

CLEMSON N



VS THE CITADEL



**CLEMSON MEMORIAL STADIUM
CLEMSON, S. C.**

**September 9, 1972 1:30 p.m.
ONE DOLLAR**



Don Koon demands perfection.

Don Koon has a very special job with Bryan's printing department. He demands perfection in the offset preparation of all our printing jobs. For example, he checked each phase of the publication you're holding now before it was printed to make sure that it was produced as economically and as perfectly as possible.

That's the spirit at Bryan's. To produce the finest quality printing every time. So, when you give us a job to do, you can depend on its being done right. Along with Don Koon there will be over 175 other craftsmen working with the same spirit.

Bryan's

The R. L. Bryan Company

Greystone Executive Park • P.O. Box 368
Columbia, South Carolina 29202



Official Program



Published By
ATHLETIC DEPARTMENT
CLEMSON UNIVERSITY

Edited By
BOB BRADLEY
Sports Information Director

Assisted By
JERRY ARP
Ass't Sports Information Director

Represented For National Advertising By
SPENCER MARKETING SERVICES
370 Lexington Avenue
New York, N. Y. 10017

PHOTO CREDIT

Jim Burns, Charles Haralson, Louie Dean, Vince Ducker, Jim Martin, Tom Shockley and Hal Smith of the Clemson University Communications Center. Jim Laughead and Jim Bradley of Laughead Photographers, Dallas, Texas. David Wylie of Clemson TAPS.

COVER

A hearty handshake, a big "Welcome Back" banner over their dormitory and a happy band of cheerleaders helped make the Tiger football players' return to the campus one to remember as depicted on the program cover.

IMPORTANT ANNOUNCEMENTS

EMERGENCIES: A first aid station is located under Section A on South side of Stadium. Trained nurses are on hand all during the game. Should a doctor be needed, ask any usher. Each usher has been informed the seat location of doctors. Ambulances are located at Gates 2 and 10.

TELEPHONES: Telephones are located at Stadium Ticket Offices at Gates 1, 5, 9, 11 and 13.

PUBLIC ADDRESS SYSTEM: The public address system is intended primarily for the information of spectators concerning the game. Please do not request the use of the public address system to make social contacts at the game.

RESTROOMS: Ladies' and Men's restrooms are located beneath the stands and can be reached by exit from any portal.

LOST & FOUND: If any article is lost or found, please report same to Gate 1 Information Booth.

CONCESSION STANDS: Concession stands are located beneath the stands and can be reached by exit from any portal. A concession price list is published on the back page.

EMERGENCY CALLS: Emergency calls are received over the telephone located in the press box, the number of which is listed with the operator at Press Box, Clemson Memorial Stadium.

NOTICE: Possession or consumption of alcoholic beverages are prohibited by Act No. 550 of the General Assembly of South Carolina, 1967, and rules of the Alcoholic Beverage Control Commission in this stadium and the surrounding area. By order of: S. C. Alcoholic Beverage Control Commission.

Sun rays sparkle off the fountains of the reflection pool of the Robert Muldrow Cooper Library





Several families came down to the football field during "Fan Day" to meet the players who would be guests in their homes that night. Among them were Dr. Joel V. Brawley, left, who had Dyke Sidway (54), Luke Deanhardt (88) and Dave Slyder (92) for supper. Also on hand with Dr. Brawley were neighbor James Dusenberry and the two Brawley boys, Vince and Dan.



Sarah and Bob Gilliland, along with daughter Clair, prepared a fondue supper for four of the Clemson players. Randy Joseph, George Bosse, Forster Chamberlain and Bennie Alexander appear anxious for the main course to be served.



Usually while the mother finishes up supper, father and the children come by Mauldin Hall to pick up the players. Butch Trent, right, and son Jimmy are ready to transport Eddie Sink, Jim Ness and Ricky Bustle to the Trent home for some home cooking.

WELCOME BACK TIGERS!



There is always a big welcome awaiting the players at each home. Kay and Charles Dimmock greet Doug Hazelrigs, Frank Wirth, G. G. Galloway and Jim Quaerna at their home on Shorecrest Drive for the evening meal.

IPTAY Scholarship Donors Ralph Cooper, left, and Davis Smith, right, corner Clemson head football coach Hootie Ingram to get the lowdown on the 1972 Tigers. Coaches and their families, players' wives and other invited guests had dinner together in Schilletter Hall while players were in area homes.



An idea spawned before the 1971 football season gained momentum this year and now appears to be as permanent as football itself.

The "Welcome Back Party" was an instant success.

The "party" is held the day football players return to campus for fall practice and comes at the end of a pretty full day. After going through physical examinations, being issued equipment and standing in the hot sun for the press, radio and TV, the players are ready for relaxation. This they get at the "Welcome Back Party."

The idea is for players and fans to get to know each other on a more personal basis. Last month 44 Clemson families invited three or four varsity and freshman players into their homes for dinner.

While this was taking place, the Clemson coaches and their wives, the players' wives and other invited guests dined together at Schilletter Hall after which everyone gathered at the Astro III Theater for the remaining portion of the "Welcome Back Party" and a movie.

Success of the party can be attributed to the eagerness of fans in the community to have players in their homes. Already a "waiting list" has been started for those wishing to participate.

This fall when a player makes a tackle, or catches a pass or scores a touchdown, someone in the stands is going to say, "I know him. He was a guest in our home at the welcome back party."



Two former Clemson athletes, Hank Chambers, left, and Phil Prince, were on hand at the Astro II Theater, where everyone gathered following dinner, to tell the 1972 football team what their Clemson education, participation in athletics and IPTAY had meant to them since graduation. Both Chambers and Prince are successful businessmen now.



While some families chose to have a formal dinner, others went to the patio grill. Karl Andreas, left, and Jack Palmer, right, are prepared to "load up" from Brooksie (Mrs. Champ) Jones. And from the looks of that grill, there were enough for seconds.

WELCOME BACK TIGERS



Ben Anderson, Ricky Harrell, Clebe McClary and Coach Hootie Ingram gather in front of the Astro III Theater just before the final part of the "Welcome Back Party" started. McClary, a Marine Lieutenant who lost an arm and an eye in Vietnam, spoke to the football team during his visit to Clemson.



While there was a time for eating, there was also a time for the youngsters in the neighborhood to get a few tips from the players. Joey Riley, left, and Mark Fellers, right, give some pointers to Jerry Murallo, second from left, and Johnny Porter. This photo was made at the home of Mr. and Mrs. Jeff Porter.



Each group of players carries a gift to the host for the evening. Here Lynn Barter presents Mrs. Winnie Williams with a Clemson stein in appreciation for having his group for dinner.



Maybe the world chess championship prompted this picture, but Walter West, Frank Bethea and Daryl Grinstead seen to be pondering the next move while host Sam Hulbert, seated right, is a close observer. Watching with much enthusiasm are Samantha, Gregg and Jeffrey Hulbert.



CLEMSON Prof. Carl Malstrom shows Daniel High School junior Kim Jordan (daughter of Clemson Assistant Coach and Mrs. Whitey Jordan) how to use the computer teletypewriter.

BOOBTUBES AND COMPUTERS

NEWEST MEMBERS IN CLASS

By Ross Cornwell/Associate Editor,
University News Bureau

Formal education, tied to chalk-and-blackboard methods of teaching for probably 2,000 years, is about ready to part some curtains of tradition and step into an exciting, revolutionary new era. It might be called the "Era of Electronic Academics."

Harnessing the powers of the computer and modern media like television, Clemson University's College of Engineering has been working to develop the "classroom of the future." It involves educational innovations which may, in the schoolrooms of tomorrow, make the old-fashioned blackboard obsolete.

This project has been funded with nearly a quarter-of-a-million-dollar grant from the Greenwood-based Self Foundation. The program includes:

—A computer-assisted learning center at Clemson, designed to replace traditional chalk-and-blackboard teaching with advanced computer and TV-assisted teaching procedures.

—a program linking 15 area high schools (through telephone lines) to a special computer on campus, giving the students and their teachers direct access to Clemson computer resources and capabilities.

The Clemson engineers are spearheading this two-pronged attack to relieve the growing instructional problems of overburdened high school and college teachers.

THE COMPUTER-ASSISTED CLASSROOM

The teacher of tomorrow must soon come to grips with powerful new tools of instruction (TV, related quick-recall mechanisms similar to the instant replay of sports coverage, and the omnipresent computer), and must use them to maximum advantage in a world of ever-expanding enrollments and the "knowledge explosion."

With this in mind Clemson engineers are setting up a new teaching laboratory unlike anything seen in any schoolroom. A TV camera looms behind the instructor. An instructor's station — actually a sophisticated electronic desk — is located at the front of the room in which 15 to 20 student stations are set up, each with its own array of sophisticated electronic equipment.

Each desk has a small combination 8-10 inch TV receiver and computer terminal. The equipment occupies two rooms, and the system employs a monitor computer to help evaluate individual students' performance and direct programmed video instruction.

Using this equipment, the teacher can now perfect his lectures by a rational trial-and-error method. By asking questions and requesting students to respond on their keyboard terminals (where the responses are picked up and shown on the teacher's video screen), the instructor can instantly learn how many students have understood that portion of the presentation. He can thus evaluate and, if necessary, change and refine that portion of his lecture on the spot. Whatever seems to work best, according to the instructor *and* the computer, can then be incorporated into a final version of the lesson or lecture.

Completed, valid lectures are then recorded on cassette tapes, which future students can insert into their video-computer terminals at the beginning of class.

With the tireless computer monitoring student-teacher performance, the instructor will know at all times how well his ideas are getting across. At the same time the equipment will eliminate time-consuming roll-taking and will pinpoint specific areas of instructional problems.

By 1980 this futuristic classroom, now being designed at Clemson, may be common. Today it is the first in the state, probably the only one of its kind in the Southeast. By 1985 similar computer terminals might even be found in the average home, where they will help in self-tutoring.

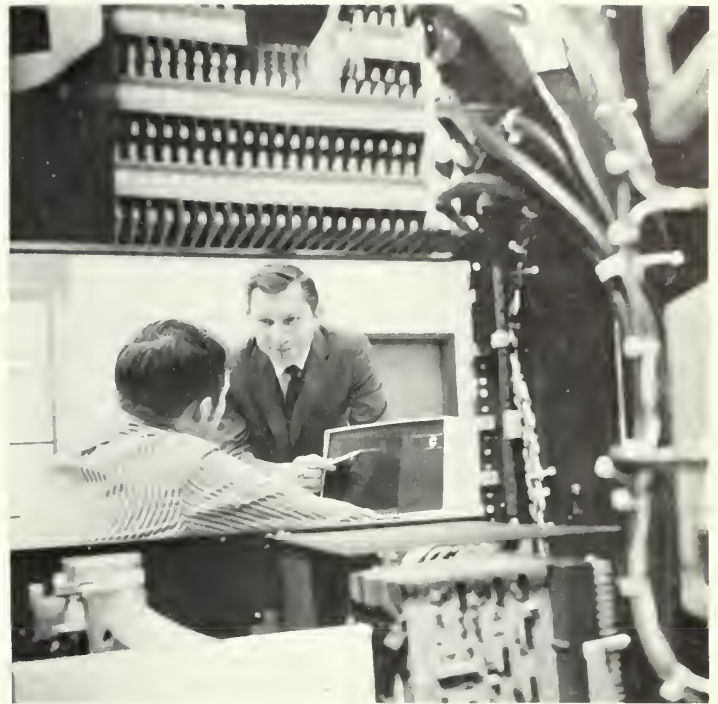

A NEW COMPUTER AUDIENCE

Clemson's computer programming experts are also working to fill a gaping need in American high schools: the need for introductory computer instruction.

Three years ago high school officials in the Clemson area requested assistance with this problem. A three-way cooperative program was developed involving the College of Education, the Department of Electrical and Computer Engineering, and faculties of neighboring high schools.

A small computer installed at Clemson serves each of 15 area high schools simultaneously. Teachers were brought to the campus for computer workshops as an initial step in the program, which could later be set up in other South Carolina high schools.

Telephone lines and a teletypewriter terminal plug each school into a master computer on campus. After learning a simple computer language, the students can enlist the aid of the device in solving problems.

Students will not now have to complete high school without learning what a computer is and what it can do.

Clemson is employing the computer to assist college instructors and to enrich local high school curricula and familiarize students with the computer before they enter college. At Clemson University, the "Era of Electronic Academics" has already begun.

ACC Comments: The Best ACC Player I Have Faced



ED NEWMAN



AL NEVILLE



ERIC HYMAN

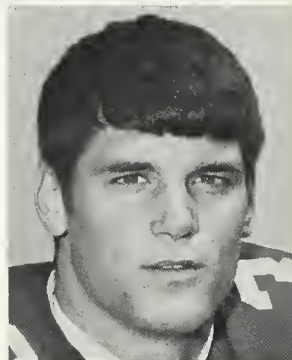

BRYAN WALL

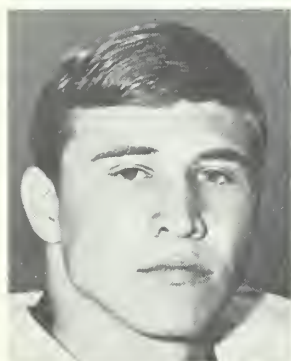

DAVE SULLIVAN

ED NEWMAN, Duke Defensive Tackle: Since playing varsity football at Duke, I have faced many outstanding players in the Atlantic Coast Conference. Many have graduated, but many return this season. In 1970 I had the opportunity of playing both offensive and defensive tackle, thus I was able to play against both the top offensive and defensive players in the league. It's hard to single out any one player, because there are several that rate very high. The top linemen I have faced who are returning this season include Bruce Reinert and Steve Komondorea of Wake Forest; Jerry Sain, Ron Rusnak and Bob Thornton of North Carolina; Tim Brannan of Maryland; Frank Wirth of Clemson; and Paul Ryzek of Virginia. I'll have to include all of them among the best I have faced.

ERIC HYMAN, North Carolina Defensive Tackle: The returning ACC players who made the biggest impression on me last season are quarterback Al Neville and end Dan Bungori, sophomore passing combination from Maryland. I was injured and did not play against the Terps, so I had a front row seat on the bench. Our defense had not been scored on all year until Neville threw a 21-yard touchdown pass to Bungori in the third quarter. They worked beautifully together. I was amazed by their precision and timing. Neville completed 14 passes in that game, six of them to Bungori. Both players seem to have promising careers ahead of them. I just hope they aren't as effective against us this year as they were last season.

DAVE SULLIVAN, Virginia Split End: The best player I have faced in my career at Virginia has been defensive back Tony Greene of Maryland. We opposed each other the last game of my sophomore season. He covered me tightly the entire game, limiting me to one reception for nine yards, that coming in the fourth quarter, in a game we lost by a 17-14 score. With all due respect to the other defensive backs in the ACC, there is no one I've met that can compare to him in speed and quickness. Greene earned my respect that afternoon more than any other player I've faced the last two years, although the ACC has had many outstanding defensive backs.



SAMMY ROTHROCK

AL NEVILLE, Maryland Quarterback: When you are asked to assess another player I guess it is only natural to look at your opposite number, and for a quarterback that would be a defensive back. One player I have to have a lot of respect for is Clemson cornerback Bobby Johnson. When we played the Tigers last year I had been having a lot of success with my passing and I was pretty confident. We were trailing, 3-0, but I had completed two out of three in our second drive and both times Dan Bungori had beaten Bobby for the catch. I thought we would score and really be in the game. A lot of defensive backs have a tendency to "let down" when you beat them, but Bobby didn't. The next two times I put the ball in the air Johnson intercepted and I never got the ball to Bungori again that afternoon. Dan is a tough man to cover and I really have to take my hat off to the job Bobby did that day.

BYRAN WALL, N. C. State Linebacker: It really is extremely difficult to select the single best Atlantic Coast Conference player whom I have faced since coming to N. C. State, but the player I respect the most is Ron Rusnak, North Carolina's All-Conference guard. He's really strong and can just run over people when he wants to. He has good size, quickness and technique, but I believe from what I have seen that his biggest asset is his determination. He really stays with you. When you play against Ron you know you have been in a ball game for the afternoon. I believe that Ron was one of the major reasons that Carolina made it to the Gator Bowl last year against Georgia.

SAMMY ROTHROCK, Wake Forest Defensive Back: I think, beyond a doubt, that Steve Jones, the hard-running Duke fullback, is the best player I have faced in the Atlantic Coast Conference. He blends natural ability with tremendous speed, quickness and agility to make him the hardest runner in the ACC. It is very difficult to tackle him single-handed for he is strong enough to run right over you. Gang tackling is often the only way to bring Jones down, and he is next to impossible to stop once he breaks into the clear and has the defensive man one-on-one. He is truly an outstanding player.



FRANK WIRTH

FRANK WIRTH, Clemson Defensive Tackle: For me to single out the best ACC player is an impossibility. There are many fine athletes whom I have faced. However, there are two men whom I have a deep respect for. They are Art Seymore, the quick Maryland back, and hard-running Ken Garrett of Wake Forest. Although Seymore was hampered last season by an injury, I feel that he'll return this season and perform even better than he did his great sophomore season of 1970. As for Garrett, I admire his aggressiveness and ability which he displayed when we played Wake Forest last season. They are both great competitors and it will be a challenge for me and my teammates to face these two fine players this fall.



Holiday Inn[®]

OF CLEMSON

P. O. BOX 512
 CLEMSON, SOUTH CAROLINA 29631
 (803) 654-4450

DELUXE LUNCHEON BUFFET
 Served Daily Except Saturday
180 BEAUTIFUL GUEST ROOMS

Meeting, Banquet and Convention Facilities To Accommodate Groups From 25 to 450. Boating, Skiing, and Swimming On Lake Hartwell

EQUIPMENT AVAILABLE:

- | | |
|------------------|-------------------|
| Blackboards | Microphones |
| Easels | Rheostat Lighting |
| Movie Screen | Podium |
| Background Music | Lectern |
| Display Tables | 220 V Outlets |
| Card Tables | |

ALL ROOMS AIR CONDITIONED

OUR FACILITIES AVAILABLE FOR:

- | | |
|-------------------------|--------------------|
| Business Meetings | Wedding Receptions |
| Sales Seminars | Fashion Shows |
| Conventions | Anniversaries |
| Clubs and Organizations | Bar Mitzvahs |
| Dinner - Dances | Showers |
| Luncheons | Card Parties |
| Christmas Parties | Private Parties |

CALL OR WRITE FOR FURTHER INFORMATION

FOOTBALL IN MY LIFE

By Charles W. Bussey, Jr.

Vince Lombardi, the late head football coach of the Washington Redskins, once said That he believed a man's finest hour occurs when he has played the game and lies exhausted on the field of battle — victorious.

I have read this statement many times, and I admired Coach Lombardi for years, since the statement describes a winner, and he personified a winner.

Being a winner today as a businessman is as important to me as being a winner was in years past when I was a high school and college quarterback. As a member of an athletic team, my main interest was winning — scoring more points than my opponents.

I want to be a winner today also, and because of some lessons I learned years ago during games and practice sessions, I realize that I can be a winner in several ways; and even when I lose, I can be a winner. I am sure that I was not smart enough to discern that—back then.

My experiences as a football player taught me that a winner, whether he is the player who just scored the touchdown or the successful businessman, most certainly must enjoy the thrill and happiness associated with being “on top.” At the same time, I have learned that a winner must be humble in accepting the praise and any publicity which may come his way. Any quarterback who thinks he is infallible hasn't been “red-dogged.” It's the same way in business. A winner is thankful for his success and not boastful.

I have known since my first day of practice that it takes a team to win. I mean a group of people whose prime interest lies in the success of the team; a group of people who will sacrifice if necessary to accomplish a particular mission. I have never known an athletic team filled with dissension who “broke even.”



I have never known a company with poor morale that accomplished its mission effectively. I remember a teammate, our No. 1 halfback at Clemson, who volunteered to give up his starting position in order to be my back-up when I was injured just to give us a little depth. That's the team spirit of which true winners are made.

Football taught me that a true competitor, a person with confidence in himself and his team, will never give up, but will give his total energy to accomplishing his job.

In Clemson's 1955 game with Virginia Tech, we were trailing by two points with less than three minutes remaining in the game. (VPI had just kicked a field goal to go ahead.) As we lined up for the ensuing kickoff, at least eleven of us on the team knew we could win. On the first play, our halfback caught a short pass and ran 65 yards for the winning touchdown.

On many occasions while an Air Force pilot and more recently as a businessman, I have seen hard work and confidence enable people to accomplish seemingly impossible tasks.

Life is full of decisions, and football, in my judgement, breeds decision making. As a quarterback I had to call the plays, many of which were split-second decisions at the line of scrimmage. Of course, I made some mistakes, some of which no doubt affected the outcome of the game. I have known people who were afraid of failure, and therefore, would be hesitant in making a decision. They seldom did anything wrong because they seldom did anything.

I have learned that a “winner” must make decisions which are sometimes very difficult. If he loses, he must keep his head up and keep trying. He will probably get another “crack” at it. This is what I mean when I say a person can be a winner even while losing—he has to keep trying.

I didn't need football in order to strengthen my faith because I was raised in a Christian home. However, faith has always been a part of my football life. I suppose that some of our more recent athletic scandals and some of our more questionable athletic “characters” might cause one to question whether there is anything about football which could enhance a person's faith. However, I know I am a stronger person from a religious viewpoint because of football.

Religion was a great part of every team on which I played. I can remember a short, stubby guard from the coal mining region of Pennsylvania asking for a prayer in the huddle. I can also remember our team giving a set of hymnals to the College Chapel, and I'll never forget the '56 team showing our Orange Bowl game movies to the Cripple Children's Hospital in Greenville.

Football definitely is filled with faith and religion. Even though it is a contact sport, I firmly believe it builds compassion, love and sympathy.

I suppose I could have “made it” without football. However, life wouldn't have been so much fun, and I'm afraid I would have missed many of its blessings.

ABOUT THE AUTHOR

Charlie Bussey lettered in football at Clemson in 1954-55-56 and served as captain of the 1956 team which played in the 1957 Orange Bowl against Colorado. After a successful Air Force career, he is today vice president in charge of manufacturing of Laurens Glass, an Indian Head Company, in Laurens, S. C.





Welcome To Clemson University

Welcome to an afternoon of Tiger football at Clemson University's Memorial Stadium. We are delighted to have you visit the campus. The famous Clemson spirit is not confined to the gridiron, and we hope you'll have the time while you are here to see and learn and share our excitement about some of the activities in progress at Clemson today.

Look around you, beyond the confines of the stadium, at the visible signs of a University on the move. To the west – just across from Littlejohn Coliseum – is the fast-rising Frank Johnstone Jervey Athletic Center, a 90,000 square-foot facility included in the total University Union and Activities Program.

To the northeast is an old campus symbol, Fike Field House, now undergoing complete remodeling and expansion as another part of Clemson's multimillion-dollar construction program for University Union and Activities Facilities. The new Fike Recreation Center is destined to become the cornerstone of a strong physical-recreation program for the entire University family.

Another source of special pride is our new Alumni Center, fronting the Clemson House. It provides a comfortable "home on the campus" for visiting alumni and adequate office space for an expanding alumni program. The Alumni Center was made possible through special gifts from our alumni.

Not as visible, but even more vital to Clemson progress, is the uncompromising dedication and hard work here to help solve some of man's most pressing problems.

Clemson scientists are seeking practical solutions to the puzzles of environmental pollution; to the development of improved methods of production, harvesting, processing, marketing and distribution of agricultural commodities. Clemson people are working to improve medical and health-care systems and delivery services, grappling with complex urban problems, developing education programs that prepare today's students for life and tomorrow's world, and providing the expert training and manpower so necessary for the modern business and industrial concerns.

In each endeavor, one idea remains constant: The work at Clemson University touches people's lives; it matters.

It's a time of fulfillment in the University's life, an exciting time, and we've glad to have you share it with us during your visit this weekend. I hope you get to know Clemson. It's quite an education.

Robert C. Edwards
President

BOARD OF TRUSTEES



Edgar A. Brown, President,
Clemson Board Of Trustees

UNIVERSITY ADMINISTRATORS

- Walter T. Cox
Vice President For Student Affairs and Dean of Students
- Dr. Victor Hurst
Vice President For Academic Affairs and Dean of the University
- Stanley G. Nicholas
Vice President for Development
- Allen Wood Rigsby
Vice President For Executive Affairs and University Counsel
- Kenneth N. Vickery
Assistant Vice President For Student Affairs
and Dean of Admissions and Registration
- Melford A. Wilson
Vice President For Business and Finance and Comptroller

UNIVERSITY DEANS

- Dr. Claud Green
Dean of Undergraduate Studies
- Dr. Arnold E. Schwartz
Dean of Graduate Studies and University Research
- Dr. Sam Willis
Dean of University Extension
- Dr. Luther P. Anderson
Dean of the College of Agricultural Sciences
- Dr. Morris Cox
Dean of the College of Liberal Arts
- Dr. Geraldine Labecki
Dean of the School of Nursing
- Dr. Harold F. Landrith
Dean of the College of Education
- H. E. McClure, M. Arch.
Dean of the College of Architecture
- Dr. Davis McGregor
Dean of the College of Forest and Recreation Resources
- Dr. Linvil G. Rich
Dean of the College of Engineering
- Dr. Wallace D. Trevillian
Dean of the College of Industrial Management
and Textile Science
- Dr. Henry E. Vogel
Dean of the College of Physical, Mathematical
and Biological Sciences

LIFE MEMBERS



Patrick N. Calhoun
Charlotte, N. C.

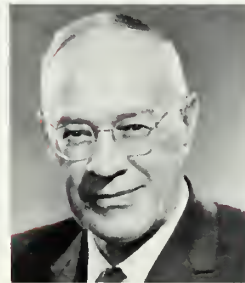

Robert R. Coker
Hartsville



Frank J. Jervey
Clemson



Paul W. McAlister
Laurens



James C. Self
Greenwood

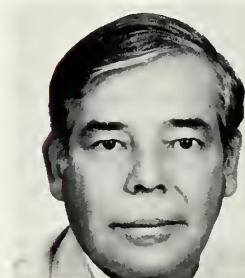

James M. Waddell, Jr.
Beaufort

ELECTED MEMBERS



T. Kenneth Cribb
Spartanburg



L. D. Holmes
Johnston



E. Oswald Lightsey
Hampton

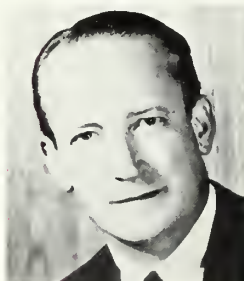

W. Gordon McCabe, Jr.
Greenville



A. M. Quattlebaum
Florence



Paul Quattlebaum
Charleston

1972 BOARD OF VISITORS

- Henry C. Chambers Beaufort
- Sidney W. Stubbs, Jr. Charleston
- Robert I. Newman Barnwell
- Robert R. Russell, Jr. Columbia
- James D. McNair Aiken
- R. T. Phelps, Jr. Greenwood
- B. R. Littlejohn, Jr. Spartanburg
- James R. Morrow Greenville
- Albert D. Oliphant Chester
- John M. Spratt York
- William Cain Darlington
- Horace L. Tilghman, Jr. Marion
- Philip H. Prince Spartanburg
(Hold-Over Member)

IPTAY--

Special Recognition

The Clemson IPTAY Club received over a half million dollars in contributions in the year just closed, marking the first time an excess of \$500,000 had been realized. But this was the sixth straight year that contributions had exceeded the previous year.

Several thousand former Clemson student-athletes, as well as several hundred currently enrolled at the university, depend solely on contributions from individuals and firms for their education. Every penny received by IPTAY since its beginning in 1934 has been used for athletic scholarships only.

Clemson has set an outstanding example for other educational institutions throughout the nation with its IPTAY program. It is probably the finest collegiate booster club in America today.

Clemson athletics would be no where near the high plateau it maintains today without these individuals and firms who believe in the Clemson program and contribute to its success each year. It is with pleasure, and with their permission, that we pay tribute to those so vitally interested in the Clemson athletic program.

\$2,000 IPTAY SCHOLARSHIP DONORS

Coca-Cola Bottling Co. of Anderson
Anderson, S. C.

Calhoun Lemon
Barnwell, S. C.

C. H. Morgan
Greenville, S. C.

Robert R. Russell, Jr.
Columbia, S. C.

Bankers Trust of South Carolina
Greenwood, S. C.

American Bank and Trust
Orangeburg, S. C.

Mr. & Mrs. Hoke Sloan
Clemson, S. C.

Mr. & Mrs. George J. Alley
Columbia, S. C.

The R. L. Bryan Company
Columbia, S. C.

Philip C. Chappell, Jr.
Columbia, S. C.

Ralph E. Cooper
Columbia, S. C.

Bruce Finley
Columbia, S. C.

Thomas B. McTeer, Jr.
Columbia, S. C.

Jet Rest Furniture Company
by Runion Mfg. Company, Inc.
Greer, S. C.

Davis O. Smith
Columbia, S. C.

B. C. Inabinet, Jr.
Hopkins, S. C.

\$1,000 IPTAY SCHOLARSHIP DONORS

T. C. Atkinson, Jr.
Marion, S. C.

In Memory of Mr. Ralph M. Cannon
By: Herbert L. & Alan Y. Cannon
Anderson, S. C.

John H. Bailey
Columbia, S. C.

F. A. Bailey, III
F. A. Bailey & Sons, Inc.
Charleston-Columbia-Greenville
Charleston, S. C.

Terry Bottling Company
Anderson, S. C.

Dr. William P. Kay, Jr.
Belton, S. C.

Dr. John M. Thomason
Florence, S. C.

Thermo Kinetics, Inc.
J. E. Chambers, Pres.
Greenville, S. C.

Red Lobster Restaurant
Greenville, S. C.

Mr. & Mrs. E. Oswald Lightsey
Hampton, S. C.

W. G. DesChamps, Jr.
Bishopville, S. C.

Holiday Inn of Clemson
Clemson, S. C.

J. B. Perry
Columbia, S. C.

Capt. & Mrs. Frank J. Jervey
Clemson, S. C.

A. McConnell Faucette, Jr.
Columbia, S. C.

Eddie N. Dalton
Asheville, N. C.

Forest Products, Inc.
Statesville, N. C.

Allen K. Trobaugh
Midland, Texas

\$500 GOLD CARD

ABBEVILLE COUNTY

C. L. Huggins
Donalds

ANDERSON COUNTY

Anderson
R. Doug Cromer
WOMETCO Vending & Food Service
The First National Bank of S.C.
T. Barney Smith

BAMBERG COUNTY

Denmark Family Practice Clinic, P.A.
Denmark

BARNWELL COUNTY

Norman M. Smith, II
Williston

CLARENDON COUNTY

J. W. Green Co., Inc.
Turbeville

DARLINGTON COUNTY

Dr. G. J. Lawhon, Jr.
Hartsville
Dr. M. B. Nickles, Jr.
Hartsville

FAIRFIELD COUNTY

J. K. Coleman
Winnsboro
Fairfield Wood Corporation
c/o J. B. Frazier, III
& J. B. Frazier, IV
Winnsboro

FLORENCE COUNTY

William C. Dailey
Florence
W. O. (Billy) Powers
Florence
James W. King (IR)
Johnsonville

GEORGETOWN COUNTY

Yank Barrineau
Andrews
A. H. Lachicotte, Jr.
Pawleys Island

GREENVILLE COUNTY

Greenville
T. L. Ayers, Jr.
William M. Campbell, Jr.
Dr. William Evins
J. Deane Harrison
James F. Harrison
Wesley V. Harrison
Dr. Roland M. Knight
Dr. Ted J. Roper
James B. Stephens
Dr. Edwin L. Stroud

GREENWOOD COUNTY

Greenwood
G. & P. Trucking Co., Inc.
A. M. Tuck, Inc. 1
A. M. Tuck, Inc. 2

HAMPTON COUNTY

Mr. & Mrs. W. H. Mauldin
Hampton

HORRY COUNTY

J. Leonard Humphries
Myrtle Beach

JASPER COUNTY

Weldon E. Wall
Ridgeland

KERSHAW COUNTY

G. P. Lachicotte
Lugoff

LAURENS COUNTY

P. W. McAlister
Laurens

LEXINGTON COUNTY

Raymond S. Caughman
The Lexington State Bank
Lexington
Jack E. Nettles
West Columbia

MARION COUNTY

George Graham Poole, Jr.
Mullins
Mrs. Ruby B. Poole
Mullins

ORANGEBURG COUNTY

D. A. Kennerly
Orangeburg

PICKENS COUNTY

Coach Frank J. Howard
Clemson
Dr. Tom C. Lynch, Jr.
Clemson
James V. Patterson
Patterson, Inc.
Clemson
L. E. Pollard
Clemson Dairy Queen
Clemson
Dr. Max B. Ratchford
Clemson
Gil Rushton
Easley

RICHLAND COUNTY

Columbia
Deems Haltiwanger
First National Bank of S.C.
Mr. Dempsey Hammond
S. C. McMeekin
S. C. Electric & Gas Company
Jeff Hunt Machinery Company

SPARTANBURG COUNTY

Spartanburg
James A. Chapman, Jr.
Marshall Chapman

David G. Dennis
J. B. Garvan
P. Garvan, Inc.
Mr. & Mrs. Lachland L. Hyatt
Phil Prince
Norman Frederick Pulliam

SUMTER COUNTY

Sumter
W. T. Fort, Jr.
J. T. (Jesse) James, Jr.
Sumter Casket Company
J. T. (Bubba) James, III
Sumter Casket Company

WILLIAMSBURG COUNTY

John G. Wellman
Nesmith

OUT OF STATE

W. D. Clark
Darien, Conn.
J. G. Moxon
Ocala, Fla
Atlantic Chemical Corporation
George Clendon
Greensboro, N. C.
G. L. Goodson
Lincolnton, N. C.
J. Garner Bagnal
Statesville, N. C.
John William Holcomb
McLean, Virginia

In the Finest American Tradition

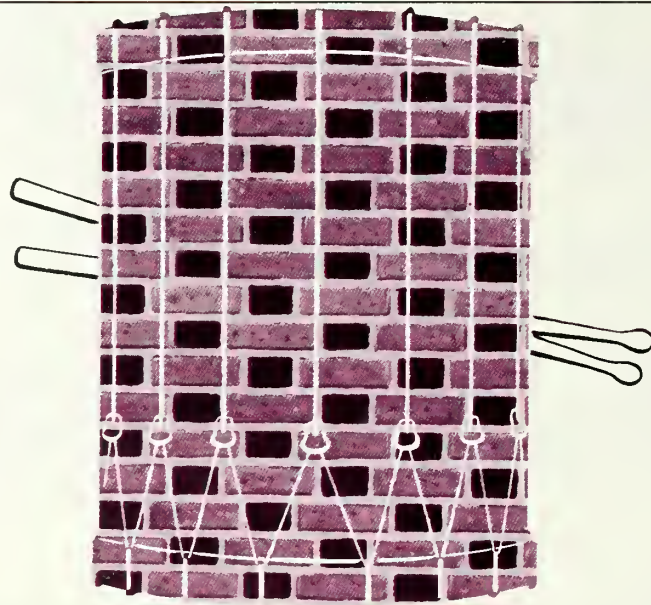

Richtex

Brick

From colonial days to the present, brick has been a favorite building material in America. Brick has contributed to the beauty and permanence of many of the nation's public buildings, historic shrines and lovely homes.

For 53 years, Richtex brick have been used in some of the outstanding buildings and homes in Eastern America. Richtex brick are specified by owners and architects because of their fine

texture, color and enduring quality.

Richtex is South Carolina's largest brick maker. Richtex offers styles to suit any design . . . from colonial to modern . . . for buildings, homes, walls, patios or anywhere brick are used.

For information call or write: Richtex Corporation, 2000 Taylor Street, Columbia, S. C. 29203. Phone (803) 252-3661.



DAVIS

ENGINEERING
INSTALLATION
SERVICE

**ELECTRICAL
CONSTRUCTORS INC.**

429 N. MAIN ST.
TEL. (803) 242-6870

GREENVILLE, S. C.
29602

Dr. & Mrs. Sam L. Moore
Clemson

Col. Richard C. Robbins
Clemson

Dr. C. S. Boland
Easley

Roddey E. Gettys, III
Easley

W. Jack Ragsdale
The Easley Progress
Easley

W. E. Vaughan
Liberty

RICHLAND COUNTY

Columbia

Mr. & Mrs. D. W. Baxter

Charles W. Cooper

J. Lewis Cromer

Mrs. W. A. Dial

Dr. Larry Frick

C. V. Godwin

David G. Jeter

Frank J. McGee

James P. McKeown, III

George G. Matthews, Jr.

George G. Matthews, Sr.

W. Leitzsey Monts, Sr.

Patrick Construction Co., Inc.

Frank W. Smith

Thackston Osborne Supply Co.

Clyde C. Thompson

Dr. John H. Timmerman
John H. Timmerman, Jr.

William Silas Turbeville, Jr.
Carolina Ceramics, Inc.

SPARTANBURG COUNTY

Raymond C. Dwings
The Monterray Corp.
Cowpens

W. Frank Durham, Jr.
Fairforest

W. C. Alexander
Spartanburg

David W. Cecil
Spartanburg

Robert H. Cureton
Spartanburg

W. P. Dobson
Spartanburg

R. A. Earmhardt
Spartanburg

Dr. Paul Holcomb
Spartanburg

Benjamin O. Johnson
Spartanburg

H. B. Risher
Spartanburg

J. Clyde Simmons
Spartanburg

Nathan Sims
Spartanburg

Billy G. Watson
J. Frank Blakely Company
Spartanburg

SUMTER COUNTY

Sumter

Charlie R. Boyle, Jr.

William B. Boyle

Demosthenes, McCreight & Riley

A. J. Gaught

Dr. Wyman L. Morris

Charles A. Segars

Robert L. Wilder

The National Bank of South Carolina

Dr. Barney Williams, Jr.

WILLIAMSBURG COUNTY

Bubber Snow
Hemingway

F. E. Huggins, Jr.

O. I. Wilson, III
Hemingway

Fred Guerry
Knistree

YORK COUNTY

James B. Elliott
Fort Mill

C. Weldon Burns, Jr.
Rock Hill

Marshall E. Walker
Rock Hill

John K. Benfield, Jr.
York

William Frampton Harper
York

OUT OF STATE

John R. Hines
Orlando, Florida

John T. Mundy
Atlanta, Georgia

John R. Smith
Atlanta, Georgia

John K. Temple, III
Atlanta, Georgia

Hubert Cheek, Jr.
Bowersville, Georgia

Mr. Robert B. Ehlen
Federal Cartridge Corporation
Anoka, Minn.

James E. Bostic, Jr.
Washington, D. C.

W. C. Davis, III
Asheville, N. C.

Maxie O. Collins, III
Banner Elk, N. C.

J. M. Peek
Charlotte, N. C.

Charles N. Wyatt, Jr.
Charlotte, N. C.

Henry F. Greene
Durham, N. C.

John F. Cassidy
Franklinton, N. C.

William S. Armstrong
Greensboro, N. C.

Charles G. Perry
Kannapolis, N. C.

George R. West
Kings Mountain, N. C.

Billy T. Coward
Landis, N. C.

Charles Jeter Glenn
Lexington, N. C.

Dr. T. G. Westmoreland
Shelby, N. C.

Dr. James Sam Seastrunk
Shelby, N. C.

Dr. C. R. Swearingen, Jr.
Smithfield, N. C.

G. H. Greene
Johnstown, Pa.

P. V. Guyton
Stockholm, Sweden

Dale G. Vandervoort
New York, New York

We also express our tribute to those IPTAY members, in the above mentioned categories, who prefer to have their names omitted.

FULL RANGE SAVINGS

5 1/4%
GOLDEN
PASSBOOK

5 1/4%
3 MONTHS
CERTIFICATE

5%
REGULAR
PASSBOOK

5 3/4%
1 YEAR
CERTIFICATE

6%
2 YEAR
CERTIFICATE



FORT HILL FEDERAL
Savings and Loan Association
Clemson, S.C.

Interest Paid or Compounded
QUARTERLY



Tiger Band Director James K. Copenhaver, Band Commander Jimmy Clarkson, and Drum Major Mark Gregory.

TIGER BAND

CLEMSON UNIVERSITY

Staff

- Jimmy Clarkson**
Band Commander
- Dewey Rochester**
Vice Commander
- Mark Gregory**
Drum Major
- Hank Owen**
Supply Officer
- Porter Stokes**
Sgt. Major
- Phil Martin**
Librarian
- Ed Evans**
Flag Corps Captain
- Pat Davis**
Linda Stoddard
Tigerette Captains



Tigerettes Sissi Covington, Reggie Williams, Linda Stoddard, Pat Davis, Susan Williams, Jayne Vaughan, Sandra Stoddard and Brenda Burley.

BILL McLELLAN

DIRECTOR of ATHLETICS

Twenty-two years ago Bill McLellan walked on the Clemson campus for the first time. And ever since his initial visit he has worked hard each year to improve the state institution.

A native of Hamer, S.C., McLellan earned two letters for the Tigers in football under former coach Frank Howard and was a member of Clemson's 1952 Gator Bowl team.

He received his BS in agronomy from Clemson in 1954 and was then awarded a graduate research assistantship while working on his MS degree in agricultural economics which he received in 1956.

McLellan joined the athletic staff May 1, 1958, and the personnel office listed him as the assistant business manager.

But the hard working McLellan literally became a jack of all trades. He handled the ticket sales, saw that the grass was cut, purchased the athletic equipment and then when the normal working day was over for most of the university staff, he was on the football field -- serving as an assistant to Howard.

During those days of the intricate substitution, McLellan was the sideline bookkeeper for Howard.

He was appointed assistant athletic director in 1966 and was named director of athletics Feb. 4, 1971.

Only the third man to hold the title of athletic director over the past 41 years, McLellan immediately set his goals on a sound program and one that would make Clemson students, faculty, alumni, IPTAY and friends of the school proud.

"We have a great student body," the dedicated McLellan remarked. "And we are most fortunate to have a fine group of fans who support the Tigers.

"One of our goals is to make improvements within the department, but we are also making equal improvements for our student body as well."

Work is well underway on the renovation of Fike Recreation Center which will provide space for all of the most popular indoor sports and physical training activities. Among these will be a Natatorium which includes a standard AAU-size swimming pool and diving tank.

And when the Tigers take the field Sept. 9th against The Citadel, fans will sit on new aluminum seats which were installed this past summer.

The Jervey Athletic Center, which will house administrative offices, coaches' offices, dressing rooms and ticket office, is expected to be completed within the next 15 months while the new nine-lane track is over 75 per cent complete.

Those are just some of the things that Bill McLellan is doing for Clemson which will give the Tigers a physical athletic plant that will be second to none.

And Bill McLellan will continue working. He will work to put Clemson athletics at the top. He's that kind of person.

McLellan is married to the former Ann Rogers of Fork, S.C. They have four children, two daughters -- Suzy and Arch Anna -- and two sons -- Bill and Cliff.



BILL McLELLAN

THE COACH

He's an organizer and a leader. And most of all he's a dedicated and determined young man.

That's a good description of Hootie Ingram, entering his third season as head coach at Clemson.

His goal is a simple one. To rebuild the Tigers, a team that used to run roughshod over the other members of the Atlantic Coast Conference, into the power they once were.

When Ingram was named as successor to Frank Howard, a man who became a legend in his own time during his 30-year head coaching reign at Clemson, he began to assemble coaches from all directions of the country.

With his staff, he blended them together with his squad and introduced a system that was new to all concerned.

In his initial campaign, Ingram's Tigers scrapped and toiled through a rugged 11-game schedule.

Although Clemson managed to record just three wins in 1970, the Tigers fought courageously in each outing, with three of their losses coming at the hands of teams who landed berths in a post-season bowl.

After a shaky start a year ago, both the Tig offense and defense came alive and Clemson finished with a 5-6 mark, which included a 3-0 win over previously undefeated and nationally-ranked Duke and a 17-7 victory over arch-rival South Carolina. In addition, the Tigs finished second in the ACC.

And four of the setbacks in Ingram's second year at the helm came against teams who were invited to participate in a post-season contest.

So things are definitely on the up-swing at Clemson. And Ingram won't be satisfied with just victories over certain opponents or just an ACC title. His sights are much higher.

And to people who know Hootie Ingram, all realize he is a sincere individual. Football is his game and a top-notch program is his trademark.

Following graduation from the University of Alabama in 1955, Ingram, a Tuscaloosa native who was an All-Southeastern Conference defensive back for the Crimson Tide, received his MA in school administration from 'Bama.

His coaching career began in the prep ranks as Ingram served as head mentor at Bradenton, Fla., High for one year and at Tuscaloosa County High for three years.

Ingram then served as an assistant at Wake Forest one year and at Virginia Tech for three seasons.

In the next three years as an assistant at Georgia, the Bulldogs made two bowl appearances as did Arkansas in his final three seasons as an assistant under Frank Broyles.

Hootie Ingram has compiled a lot of football knowledge over the years. Beginning with the years at Bama when he led the nation in interceptions (10) and in yards returned (163) as a defensive back and his two bowl appearances with the Crimson Tide, through his assistantships under such men as Broyles and Vince Dooley; and all the way to his present stop in the small town located in the northwestern part of the State of South Carolina.

He's making things happen at Clemson. Because Hootie Ingram is that type of guy.

Ingram is married to the former Toni Snider of Tuscaloosa, who also holds graduate and undergraduate degrees from Alabama. They are the parents of three children -- two daughters, Robin (16) and Lane (9) -- and one son, Cecil, III, (13).



HOOTIE INGRAM

you're always

a winner at

meyers  arnold

Two fine stores to serve

the piedmont area...

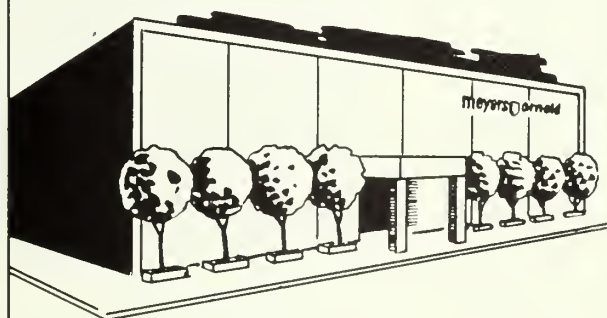

McALISTER SQUARE
GREENVILLE, S. C.

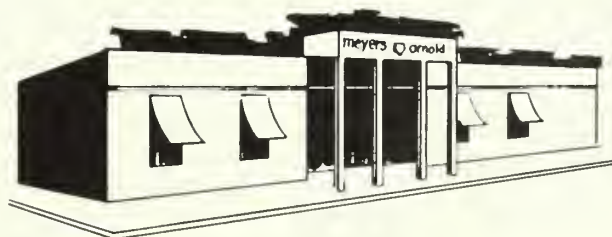

ANDERSON MALL
ANDERSON, S. C.



TOM BASS, Defensive Line Coach

One of the "old heads," Tom Bass has served under two head coaches at Clemson -- first Frank Howard and now under Hootie Ingram.

Now in his sixth year with the Tigers, Bass came to Clemson from Tennessee where he was an assistant for the Volunteers for one season.

The Mooresville, N.C., native starred in both baseball and football at Maryville College and earned his BA in biology in 1960.

Bass served as assistant coach at Sevier County High School in Sevierville, Tenn., one year before being elevated to head coach, a position he held for the next four seasons, compiling a 35-7-2 record and being named East Tennessee "Coach-of-the-Year" in 1964.

Bass served as head freshman coach at Clemson his first three seasons before being named defensive line coach.

He is married to the former Susan Price of Knoxville, Tenn., and they have three children, Thomas Steven, 6; Laura Jane, 4; and John McAndrew, 2.

LARRY BECKISH, Head Jayvee Coach

Although he's the most recent addition to the staff, Larry Beckish is not a newcomer to Clemson. He was a Tiger assistant for three years, two under Frank Howard and one in Hootie Ingram's initial year.

Beckish, who served as a varsity assistant and worked with the receivers, left Clemson following the 1970 campaign and accepted a similar position on Fran Curci's staff at the University of Miami, Fla.

A native of Haledon, N.J., Beckish received his BA degree in education from Wichita State in 1963, where he earned three letters in football. The personable Beckish captained the '63 squad and was also named to the All-Missouri Valley Conference team as an end.

Following graduation from WSU, he remained at his alma mater the next two years then served as offensive line coach at Tampa for two seasons.

Beckish is married to the former Alice Morley of Wichita, Kan., and they are the parents of two children, Michael, age 7; and Chris, age 2.

JOE BURSON, Defensive End Coach

A real fireball, Joe Burson was hired by his old coach, Hootie Ingram, when the latter accepted the head position at Clemson.

Burson was a top-notch defensive back at the University of Georgia, where he graduated with a BS in industrial arts in 1966. Following graduation, Burson was drafted by the Washington Redskins but had to forego a professional career due to an old college injury.

A native of Newnan, Ga., Burson coached at Griffin, Ga., High School for two years before coming to Clemson.

In his initial season with the Tigers, he served as head defensive coach for the freshman unit and was elevated to the varsity staff the following year, 1971, and placed in charge of the defensive ends.

Burson is one of the two unmarried members on the staff.

WHITEY JORDAN, Offensive End Coach

The only home Whitey Jordan has known in the past 17 years is Clemson. He came to Clemson upon graduation from Florence High School, starred for the Tigers on the gridiron four seasons, and has been here ever since.

Jordan was a starting end on Clemson's 1957 Orange Bowl team and also traveled the bowl route as an assistant coach in the 1959 Sugar and the '59 Bluebonnet Bowls.

Following graduation from Clemson, Jordan served as an assistant freshman coach four seasons and was named head freshman coach in 1964.

After the five-year term with the Cubs, Jordan was named offensive end coach in 1965 and was the head offensive coach for Frank Howard in 1968 and 1969.

Jordan served as offensive line coach in Hootie Ingram's first year at the helm and was moved back to his spot as offensive end coach prior to last fall.

Jordan is married to the former Kappy Stewart of Florence and they are the parents of four children, Kim, 16; Karol, 14; Stewart, 13; and Jo Kyle, 10.





JIMMYE LAYCOCK, Assistant Jayvee Coach

One of the friendliest individuals on campus, Jimmye Laycock enters his second season as an assistant on Hootie Ingram's staff.

A native of Hamilton, Va., Laycock lettered in football, basketball, baseball and golf at Loudoun Valley High School and upon graduation in 1966 he entered William & Mary.

Laycock played both defensive back and quarterback for the Indians and then received his AB in physical education in 1970.

Following graduation he served as the offensive co-ordinator at Newport News High School for one season.

Laycock, who will complete his requirements for a Masters in Education at Clemson this fall, worked with the freshman linebackers a year ago and will continue with those duties in addition to helping in scouting and recruiting.

He was married to the former Ginnie Klemkowski of Baltimore, Md., this past June, and they serve as dorm counselors in Mauldin Hall, which houses the Tiger athletes.



GEORGE MacINTYRE, Defensive Backfield Coach

One of the most alert coaches in the game, George MacIntyre came to Clemson from the University of Tampa.

Mac played both quarterback and defensive back at the University of Miami, Fla., in his undergraduate days, completing his BS in physical education in 1961.

He entered the coaching field at Jacksonville's Terry Parker High School, serving as defensive coach one season and as offensive backfield coach one year.

But his talents were soon discovered by his colleagues at Miami, and Mac returned to his alma mater, where he served four years as head freshman coach and head recruiter.

Mac then went to Tampa for two years as defensive backfield coach, a position he now holds at Clemson. And it's his group in the Tiger secondary that is one of the most solid units in the entire area.

A native of St. Petersburg, Fla., MacIntyre is married to the former Betty Harvey of Jacksonville. They have two sons, Michael, 7; and Matt, 3.



TOM MOORE, Defensive Jayvee Coach

Only in his second season at Clemson, Tom Moore joined Hootie Ingram's staff last summer.

A native of Dayton, Ohio, Moore played with New York Jet quarterback Joe Namath at Beaver Falls, Pa., High School.

Upon graduation from high school, Moore entered The Citadel where he lettered three years in football as a halfback and wide receiver. He was named All-Southern Conference and team captain his senior year.

After receiving his BS in political science from The Citadel in 1967, Moore served as a graduate assistant one year at his alma mater.

The young coach then went west, serving as offensive co-ordinator at Aurora Central High School in Aurora, Colo., one year; head freshman coach at Wichita State in 1968 and wide receiver coach at WSU in 1969-1970.

Moore is married to the former Joyce Stewart of Clemson and they have one son, Rhett, 2.



GORDON NORWOOD, Offensive Jayvee Coach

Another ex-player for head coach Hootie Ingram, Gordon Norwood joined the staff at Clemson following Ingram's appointment.

Born in Little Rock, Ark., Norwood attended the University of Arkansas and received his BS in physical education in 1970.

He earned two letters as a quarterback at Arkansas and was a member of the Razorbacks 1968 Sugar Bowl championship team. A fine collegiate athlete, Norwood also participated in freshman basketball and varsity track at U of A and lettered one year in golf.

Prior to joining the staff at Clemson, Norwood served as a graduate assistant on Frank Broyles' staff at Arkansas.

Norwood, who is single, has been working with the freshmen since coming to Clemson.

DUKE OWEN, Offensive Line Coach

Clemson's overall improved play in 1971 was aided by the improved play of the offensive line, which Duke Owen assumed duties of prior to the beginning of the season.

Owen graduated from Georgetown, Ky., College in 1953 with a BS in mathematics and physics and immediately became a successful prep coach.

Owen guided Mount Sterling, Ky., HS to a 76-29-4 overall record in a nine-year period, taking his team to the state playoffs in three of his first five years.

He then joined the staff at the University of Kentucky where he served five years and then went to Cincinnati where he was offensive line coach one season.

In his initial season at Clemson, Owen was head freshman coach and then moved to the spot as offensive line coach last year.

The Lebanon, Ky., native is married to the former Florence Deeb of Louisville, Ky., and they have two sons, David, 14; and Mitchell, 12.

STEVE SATTERFIELD, Offensive Backfield Coach

Following a successful tenure in the high school ranks, Steve Satterfield joined the staff at Clemson as head freshman coach. After a year at the helm of the Cubs, he was named as offensive backfield coach for the varsity this past June.

The Greer, S.C., native quarterbacked South Carolina teams for three years and was named All-ACC Scholastic in 1958.

After serving as a prep assistant four seasons, Satterfield was head coach at Greenville's Wade Hampton one year and then at Sumter's Edmunds High for six years.

While at Edmunds, Satterfield's teams posted a 45-19-3 mark, including a 4-A state championship and an undefeated 12-0 record in 1969.

Satterfield, who holds his masters from Appalachian State, is married to the former Barbara Woodall of Taylors, S.C. They have three children, Keleigh, 12; Steven, 8; and born this past February, Susan Joy.

DOUG SHIVELY, Linebacker Coach

Last fall, Doug Shively moulded Larry Hefner (All-ACC and now property of the Green Bay Packers) into one of the finest linebackers in the country. And look for more fine linebackers to be turned out at Clemson in the future.

The Lexington, Ky., native graduated from the University of Kentucky where he was a standout in both football and baseball.

He was introduced to athletics at an early age as he is the son of the late Bernie Shively, longtime director of athletics at Kentucky.

Shively served on the staff at Virginia Tech for six years, three with coach Hootie Ingram.

He then returned to his alma mater for a three-year term, one season as linebacker coach and two years as head defensive coach.

Shively is married to the former Patsy Moores of Lexington. They have three children, Douglas, Jr., (Chip), 11; David, 9; and Kelly, 6.

CLYDE WREN, Assistant Jayvee Coach

A native of Chester, Clyde Wrenn joined the Clemson staff this past summer as defensive co-ordinator for the 'B' team.

An all-around athlete at Chester High School, Wrenn played baseball at Spartanburg Junior College.

He earned his BS in Recreation and Park Administration from N. C. State in 1965 and following graduation was named as head assistant football and head baseball coach at Southside HS in Florence.

Wrenn, who earned his Masters from Western Carolina in 1968 in Education, coached at Southside five years before going to West Florence High School as head football coach and athletic director, where he served for two seasons prior to joining the Clemson staff.

In addition to his duties with the Jayvee team, Wrenn will also assist in recruiting and scouting.

He is married to the former Willa Lynn of Chester and they are the parents of two boys, Craig, 3; and Cal, 5 months.





FRED CONE, Chief Recruiter

What more can be said of Fred Cone. Frank Howard calls him "the greatest football player I have ever coached."

Cone came to Clemson from his native Pineapple, Ala., and when the stocky running back graduated in 1951 with a BS in agricultural education, he left his mark in the Tiger record book.

He established 10 school rushing and scoring records, six of which still stand among season and career marks, and led his teammates to the 1949 Gator Bowl and to the 1951 Orange Bowl.

Cone played in the National Football League a total of eight seasons, seven with the Green Bay Packers and one with the Dallas Cowboys.

Now entering his 12th year at Clemson, Cone is married to the former Judy Anderson of Green Bay, Wis. They have three children, Jeff, 17; Andy, 15; and Amy, 12.

RICK ROBBINS, Academic Advisor

There are 315 players on his team as Rick Robbins serves as academic advisor for all Clemson athletes.

A native of Austin, Tex., Colonel Robbins, as he is called by all athletes, has his hands full keeping tabs on the classroom work of all athletes. In addition, he serves as assistant track coach.

Robbins graduated from the University of Texas and retired from the U.S. Army with the rank of lieutenant colonel.

Aside from seeing many of his athletes graduate with honor from Clemson, Robbins has successfully aided in negotiations between Tiger stars and professional teams, such as Charlie Waters (Dallas Cowboys), Dave Thompson (Detroit Lions), Larry Hefner (Green Bay Packers), Wayne Baker (Oakland Raiders) and John McMakin (Pittsburgh Steelers).

Robbins is married to the former Clare Eaves of Palestine, Tex. They have two sons, Dick, 18; and Tommy, 14.



Only nature can deliver electricity through thin air.

By 1981, we'll have to spend \$1,500,000,000.00 on wires and things.

SCE&G

Worry to make life easier.





FRED HOOVER, Head Trainer

For the past 13 years, Fred Hoover has been taking care of the medical needs of Clemson athletes, keeping them in shape for the various coaches.

Hoover, a native of Jacksonville, Fla., graduated from Florida State with a BS in physical education in 1953.

He has served as trainer at FSU in 1952-53 and again in 1957-58. Hoover has been the trainer for the United States at the Pan American games in Sao Paulo, Brazil, in 1963.

And this past summer, "Doc" Hoover, recognized as one of the top men in his profession, served on the training staff for the US team in the summer Olympic games in Munich, Germany.

A member of the National Athletic Trainers Association, Hoover is a past district director and past national president of NATA, and is currently serving as the national convention chairman of the association.

Hoover is married to the former Elva Cook of Mt. Vernon, Ill. They have two children, Catherine Ann, 14; and Bryan, 11.

ANDY CLAWSON, Assistant Trainer

The newest addition to Clemson's modern training program, Andy Clawson joined Fred Hoover's staff July 20, 1970.

The likeable native of Ada, Okla., graduated from Henderson State College, Arkadelphia, Ark., with a BSE in physical education in 1969. He received his masters from HSC in physical education the following year.

Clawson served as student trainer four years at Henderson State when HSC went to the NAIA basketball tournament in 1967-68 and also in 1968-69.

Upon graduation, he was appointed as Henderson State's full-time trainer while working on his masters.

Clawson, who is single, is a member of the National Athletic Trainers Association and is currently serving as editor of the NATA news-letter for District III.

HERMAN McGEE, Assistant Trainer

There's not a single person who's familiar with Clemson athletics who doesn't know Herman McGee.

McGee has served as assistant trainer, head trainer and as equipment manager in his past 38 year tenure on the Clemson staff.

In 1965, the Clemson native was recognized by the National Athletic Trainers Association for "25 or more years of meritorious service in the field of athletic training."

He can relate some of the most interesting and fascinating stories about Clemson ever known.

McGee has made all seven bowl appearances with the Tigers: the 1940 Cotton, 1949 Gator, 1951 Orange, 1952 Gator, 1957 Orange, 1959 Sugar and 1959 Bluebonnet.

He is married to the former Lucia Greene of Pendleton, S.C.

TOM BURTON, Equipment Manager

A retired Army sergeant, Tom Burton is the ideal man for the job as Clemson's equipment manager.

A native of Richmond, Va., Burton handles the school's athletic equipment as if it were a group of his favorite recruits.

He served a total of 22 years of active duty, serving in eight foreign countries, including Asiatic-Pacific area, Germany and three tours of the Far East.

Burton served on the Clemson ROTC staff for seven years and also worked with the Clemson Tiger Band as head chaperone.

He has just recently completed a survey, in conjunction with the Clemson Textile Department, in an effort to come up with the perfect formula to wash equipment that will keep it from shrinking.

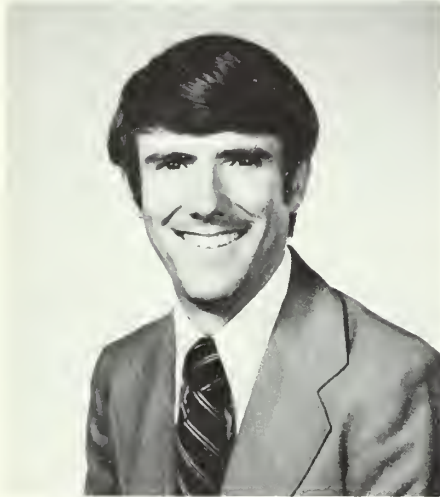

There's a difference at C&S Bank.

Most banks offer car loans,
checking and savings accounts,
safe deposit boxes and trust services.

C&S Bank does, too.

But when you come to C&S
for any of your banking needs,
come ready for action.
Because you get what you want
when you want it.

Instead of just talking about good service,
C&S Bank makes it happen.

That's why at C&S
it's the action that really
makes the difference.

The Citizens and Southern National Bank of South Carolina
Member F.D.I.C.

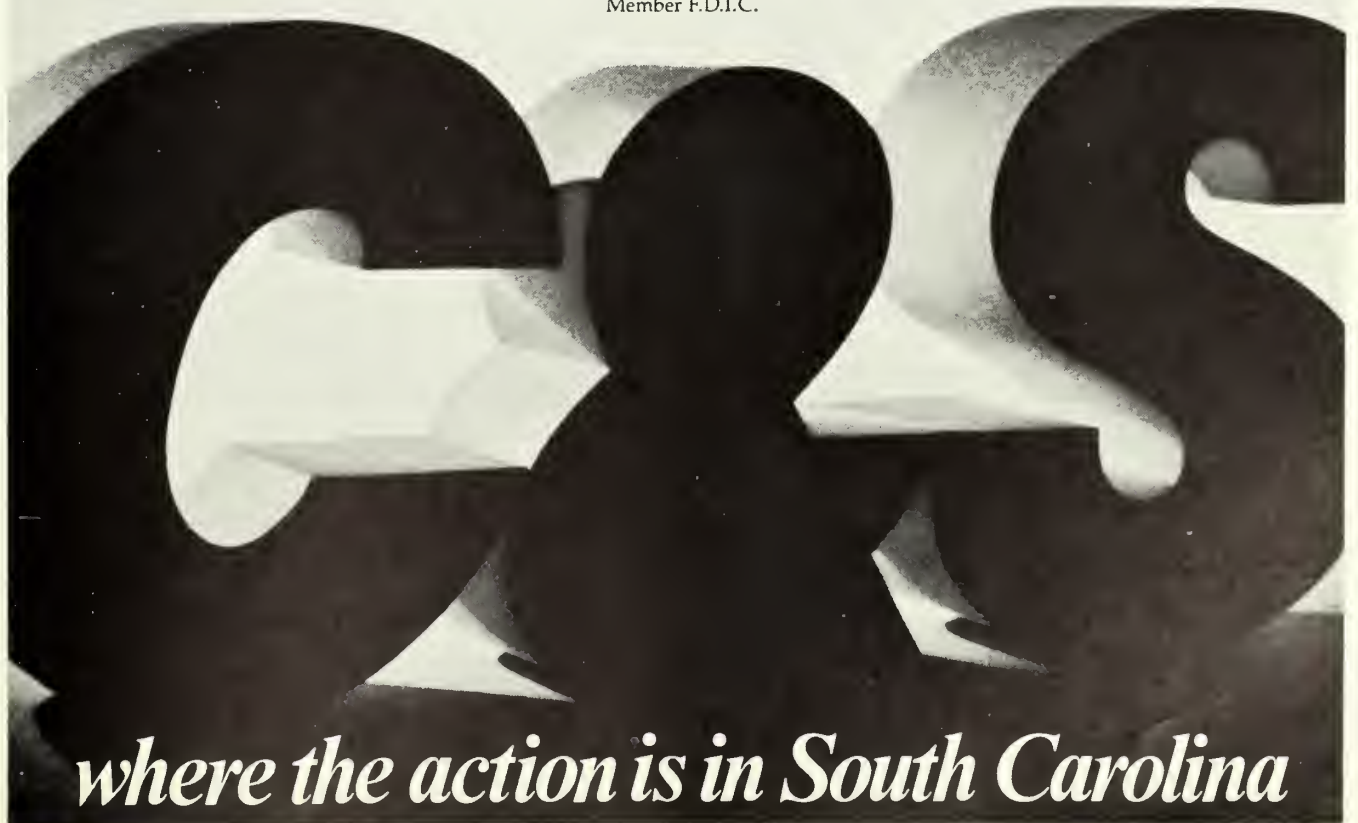

where the action is in South Carolina



Maj. Gen. James W. Dockett
President of The Citadel



Cadet Richard Helena of Charleston gives directions to Miss Betsy Duke of Charleston as she enters The Citadel campus for a visit.



Col. Eddie Teague
Athletic Director of The Citadel



"Red" Parker
Head Football Coach of The Citadel



Norman Seabrooks



Thomas Skordal



Carl Startzman



Bob Willis



Bob Veit



Neal Rumble



John Rosa

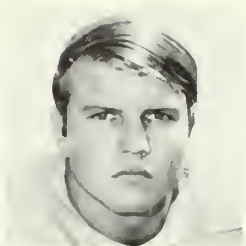

Keith Roden



Jim Roberts



Don Pope



Bill Paine



Ricky Myatt



Alan Melton



Jeff Martin

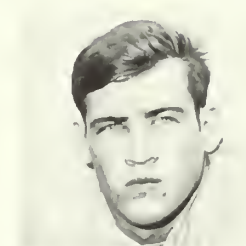

Terry Marinko



Steve Maher

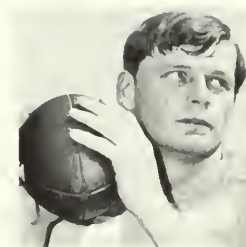

Harry Lynch



Gordon Lunsford

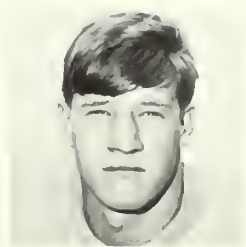

Tom Leitner



Dennis Jarvis



Lovell Hunley



James Hughes



Rusty Holt



Greig Erickson



Chip Delinger



Joe Croman



George Coleman



Sam Clark



Tony Cicoria



Bob Carson



Ed Barnwell



Jon Hall

1972 Clemson Varsity Football Roster

NO.	NAME	POS.	BIRTHDATE	HGT.	WGT.	LTRS.	CLASS	HOMETOWN, HIGH SCHOOL, HIGH SCHOOL COACH
2	Steve Fitts	PK	11-29-52	5-8	166	0	So.	Gaston, S.C., Airport, Bob Mooneyhan
3	Eddie Seigler	PK	4-7-51	6-0	173	2	Sr.	Greenwood, S.C., Greenwood, Pinky Babb
5	Wells Messengill	PK	10-13-54	5-9½	156	0	Fr.	Greenwood, S.C., Greenwood, Pinky Babb
7	Jim Ness	DB	1-6-51	5-9	175	0	So.	Daytona Beach, Fla., Gordon Military, Joe Windham
8	Jerry Davis	OE	3-30-52	6-½	180	0	So.	Walterboro, S.C., Walterboro, Dick Covington
9	Raymond Nelson	DB	12-24-51	5-10	174	0	Jr.	Charleston, S.C., Bishop England, Jack Cantey
10	David Thomas	FLK	7-15-52	5-9	185	0	Jr.	Palmetto, Fla., Palmetto, William Bomar
11	Ken Pengitore	QB	3-27-52	5-10½	200	1	Jr.	Haledon, N.J., Manchester Regional, Jefferson Holbert
12	Mike Mathews	TB	4-17-51	6-1½	198	1	Jr.	Canton, N.C., Pisgah, Boyd Allen
13	Bruce Gaston	QB	8-30-53	6-1	178	0	So.	College Park, Ga., Lakeshore, Charley Brown
14	Lawson Holland	QB	9-29-52	6-1	196	0	So.	Mooresville, N.C., Mooresville, Perry Pearson
16	Mark Fellers	QB	1-21-52	6-2	193	0	So.	Charlotte, N.C., Myers Park, Gus Purcell
17	Leon Fabers	DB	10-4-50	5-10	185	0	Jr.	Charleston, S.C., C.A. Brown, Mundul Buksha
18	Jack Hughes	DB	8-25-53	5-11	178	0	So.	Bethesda, Md., Walter Johnson, James Kline
19	Ricky Brown	DB	3-29-52	6-½	187	1	Jr.	Avondale, Ga., Avondale, C.G. Ramsey
20	David Sasser	OE	1-11-51	6-3	190	1	Jr.	Savannah, Ga., Groves, Jack Miller
21	Steve Kelley	DB	11-1-52	5-10	168	0	So.	Greenville, S.C., Greenville Sr., Slick Moore
22	Wade Hughes	FB	2-4-51	5-11	195	1	Sr.	Mechanicsville, Va., Lee-Davis, Wynn Gregory
23	Smiley Sanders	TB	6-16-52	6-1	195	1	Jr.	Central, S.C., D.W. Daniel, Dick Singleton
24	Jay Washington	TB	10-13-51	6-1	190	0	Jr.	Charleston, S.C., C.A. Brown, Mundul Buksha
25	Ben Anderson	DB	8-25-51	6-0	174	2	Sr.	Edgefield, S.C., Strom Thurmond, Hubert Morris
26	Eddie Sink	OE	3-15-50	6-4	193	0	Sr.	Charleston, S.C., St. Andrews, Jerry Weed
27	Daryl Grinstead	TB	2-3-53	5-11	186	0	So.	Hollywood, Fla., McArthur, Alton Klimkiewicz
28	Pat Shealy	DB	12-13-49	6-0	187	1	Sr.	Graniteville, S.C., Graniteville, Henry Walker
29	Heide Davis	FB	5-13-51	5-10½	205	2	Sr.	Greenville, S.C., Wade Hampton, Vernon Prather
30	John Rhodes	LB	9-20-51	6-½	218	1	Jr.	Franklin Lakes, N.J., Ramapo, Prentice Beers
31	Bob Bosler	FLK	10-31-51	5-9	176	2	Sr.	Camp Springs, Md., DeMatha Catholic, Morgan Wooten
32	George Bosse	TB	12-20-53	6-0	203	0	So.	Upper Falls, Md., John Carroll, Gerald Gray
33	Jerry Belue	TB	11-4-52	5-8½	163	0	So.	Union, S.C., Union, Paul Love
34	Brian Hoffman	DB	9-14-52	5-11	183	0	So.	Fairfax, Va., W.T. Woodson, Richard Pugh
35	Marvin Anderson	FB	11-7-53	5-10	184	0	So.	Travelers Rest, S.C., Travelers Rest, Roger Hayes
36	Dennis Smith	FLK	7-12-53	5-11	170	0	So.	Elba, Ala., Elba, Leon Akins
37	Pat Caldwell	DB	4-29-48	6-0	191	0	So.	Anderson, S.C., T. L. Hanna, Stan Honeycutt
38	Marion Reeves	DB	2-23-52	6-1	186	1	Jr.	Irmo, S.C., Irmo, Ernest Nivens
39	Sonny Callahan	TB	9-18-50	5-11	180	1	Jr.	Summerville, S.C., Summerville, John McKissick
40	Tommy Richardson	DB	6-2-51	5-10	165	0	Jr.	Monroe, Ga., Monroe Area, Ray Hicks
41	Henry Walters	FB	11-10-49	5-9	183	2	Sr.	Anderson, S.C., T.L. Hanna, Joe Hazel
42	Jeff Siepe	DB	12-4-51	6-1	185	2	Sr.	Wayne, N.J., Wayne Valley, Ken Sinofsky
43	John Bolubasz	LB	7-19-52	6-2	196	1	Jr.	Elizabeth, Pa., Elizabeth-Forward, George Hayes
44	Tony Anderson	DB	7-1-51	6-½	177	2	Sr.	Travelers Rest, S.C., Travelers Rest, Dean Bolin
45	Dennis Goss	FLK	6-2-50	5-10	164	1	Sr.	Hapeville, Ga., Hapeville, George Haney
47	Frank Wise	LB	6-19-54	6-2	195	0	Fr.	Columbia, S.C., Eau Claire, Bobby Carlton
48	David Young	OE	6-1-52	6-4	193	0	So.	Columbia, S.C., Dreher, Earl Rankin
50	Terry Calhoun	C	1-3-51	6-2½	269	0	Jr.	Hyattsville, Md., DeMatha Catholic, Morgan Wooten
51	Curt Buttermore	OG	9-7-52	6-0	236	0	So.	Perryopolis, Pa., Frazier, James Newmeyer
52	Jimmy Williamson	LB	11-25-52	6-1	195	0	So.	Walterboro, S.C., Walterboro, Dick Covington
53	Maret Cobb	C	2-19-53	6-1½	239	0	So.	Piedmont, S.C., Carolina, Rick Carlisle
55	Lynn Barter	LB	1-23-51	6-0	197	1	Sr.	College Park, Ga., College Park, Jack Cunningham
56	Gene Toney	C	7-10-53	6-3	203	0	So.	Tucker, Ga., Shamrock, John Upchurch
57	Ricky Harrell	C	8-8-51	6-3	236	2	Sr.	Morristown, Tenn., Morristown-Hamblen East, Rex Dockery
58	Mike Buckner	DE	7-29-52	6-½	190	1	Jr.	Morristown, Tenn., Morristown-Hamblen East, Rex Dockery
60	Ken Hicks	LB	3-30-51	6-2	212	0	Jr.	Oakland, N.J., Indian Hills, Henry Boggio
61	Art Brisacher	OG	3-30-52	6-3	231	1	Jr.	Fairfield, N.J., West Essex, Stan Scher
62	Dyke Sidway	LB	12-21-50	6-2	214	0	So.	North Palm Beach Fla., Palm Beach Gardens, Jim Pigott
63	Ronnie Huffman	OG	2-4-53	6-0	200	0	So.	Columbia, S.C., Eau Claire, Jim Satterfield
64	Gary Brown	OG	6-7-52	6-3	230	0	So.	Fairfield, Conn., Wayne Valley, Ken Sinofsky
65	Walter West	OG	11-7-50	6-½	228	0	Jr.	Easley, S.C., Easley, Larry Bagwell
66	Danny Lundeen	OG	6-26-51	6-3	218	2	Sr.	Temple Terrace, Fla., King, Dick O'Brien
67	Frank Wirth	DT	2-15-51	6-2	225	2	Sr.	Schnecksville, Pa., Parkland, Joe Gerenscer
68	David LeBel	DE	10-25-53	6-6	220	0	So.	Jacksonville, N.C., Jacksonville, Cameron Little
69	Gerald Smith	OT	8-16-51	6-6	219	0	Jr.	Dublin, Ga., Dublin, Don Denning
70	John Price	DT	10-24-51	6-3	245	2	Sr.	Martin, S.C., Allendale-Fairfax, Bobby McLellan
71	Bruce Decock	DT	9-16-52	6-0	217	1	Jr.	Kittanning, Pa., Kittanning, Dave Ullom
72	Gary Gennerich	OT	8-28-51	6-2½	236	2	Sr.	Wayne, N.J., Wayne Valley, Ken Sinofsky
73	Jock Fender	DT	3-5-53	6-2½	241	0	So.	Easley, S.C., Easley, Larry Bagwell
74	Force Chamberlain	OT	3-19-51	6-1	240	2	Sr.	Prompton Plains, N.J., Pequannock Township, Len Smith
75	Buddy King	OG	5-29-51	6-0	228	2	Sr.	Concord, Calif., Diablo, Hart Fairclough
76	Stan Hopkins	OT	11-26-49	6-1	233	1	Sr.	Travelers Rest, S.C., Travelers Rest, Dean Bolin
77	Ken Peebles	OT	1-2-52	6-2	240	0	So.	Timonium, Md., Riverside Military, William Magginis
78	Guy Lombardo	OT	11-19-53	6-1½	240	0	So.	Jacksonville, Fla., Terry Parker, Fred Pickard
79	Al Murray	OT	1-15-52	6-2	235	0	So.	Tampa, Fla., King, Dick O'Brien
80	Jeff Stocks	DE	12-6-51	6-2	195	1	Jr.	New Bern, N.C., New Bern, Roger Thrift
81	Bob Shell	OE	1-23-51	6-1½	188	1	Jr.	Atlanta, Ga., St. Pius X, George Maloof
82	Steve Long	DE	5-4-51	6-2	211	1	Jr.	Monroe, Ga., Monroe Area, Ray Hicks
83	Gordy Bengel	OE	7-18-52	6-1½	198	1	Jr.	Towson, Md., Calvert Hall, Joe Carlozo
84	Karl Andreas	OE	8-7-52	6-3	212	1	Jr.	Slatington, Pa., Slatington, Paul Turner
85	Tommy Ducworth	DE	12-31-52	5-10	190	0	So.	Anderson, S.C., T.L. Hanna, Jim Fraser
86	Tom Boozer	OE	10-16-52	6-2½	220	0	So.	Columbia, S.C., Eau Claire, Jim Satterfield
87	Bobby Johnson	DB	2-8-51	6-¾	185	2	Sr.	Columbia, S.C., Eau Claire, Jim Satterfield
88	Luke Deanhardt	LB	7-14-52	6-2	220	1	Jr.	Johnson City, Tenn., Science Hill, Bob Evans
89	Willie Anderson	LB	12-4-52	6-2	207	0	So.	Mayesville, S.C., Mayewood, Eugene Nalley
90	Tim Blackwelder	DT	9-24-51	6-5	221	0	So.	Charlotte, N.C., Olympic, Joe White
91	Jack Palmer	DT	4-2-52	6-0	215	0	So.	Albany, Ga., Thomasville, Lee Forehand
92	Dave Slyder	FLK	12-10-52	6-0	170	0	So.	Mt. Holly Springs, Pa., Carlisle, Al Wilson
93	Mike Webber	OE	2-21-53	6-3	202	0	So.	Greenwood, S.C., Greenwood, Pinky Babb
94	Bob Jones	DE	9-12-50	6-4	214	0	Jr.	Chicago, Ill., Brother Rice, Thomas Mitchell
95	Dan McBride	DT	3-18-53	6-4	253	0	So.	Perry, N.Y., Perry Central, Del Bell
97	Guy Gehret	DE	2-17-52	6-1	206	0	So.	Altoona, Pa., Altoona, Earl Strohm
99	Leighton Cabbage	LB	2-19-53	6-2	201	0	So.	Sumter, S.C., Sumter, Steve Satterfield

A LOT OF LITTLE CARS HAVE TWO DOORS. THIS ONE HAS TWO ROOFS.

Vega is a little more car than a lot of little cars.

The roof, for instance, is constructed of not one but two separate steel panels, one under the other, to add strength and quiet to the car.

And although, like we said, a lot of little cars have two doors — very few of them have steel guard beams built into them, like the Vega doors do.

Vega gives you more engine than most little cars: A 140-cubic-

inch overhead cam four that can handle turnpike speeds quite comfortably without a lot of straining.

And where some little cars let you feel every little bump, Vega has big coil springs at all four wheels to help take the harshness out of the ride.

The point of this ad is quite simple. We're just telling you that our Vega, although not a big car, is certainly a lot of car.

From road to roofs.

VEGA
CHEVROLET

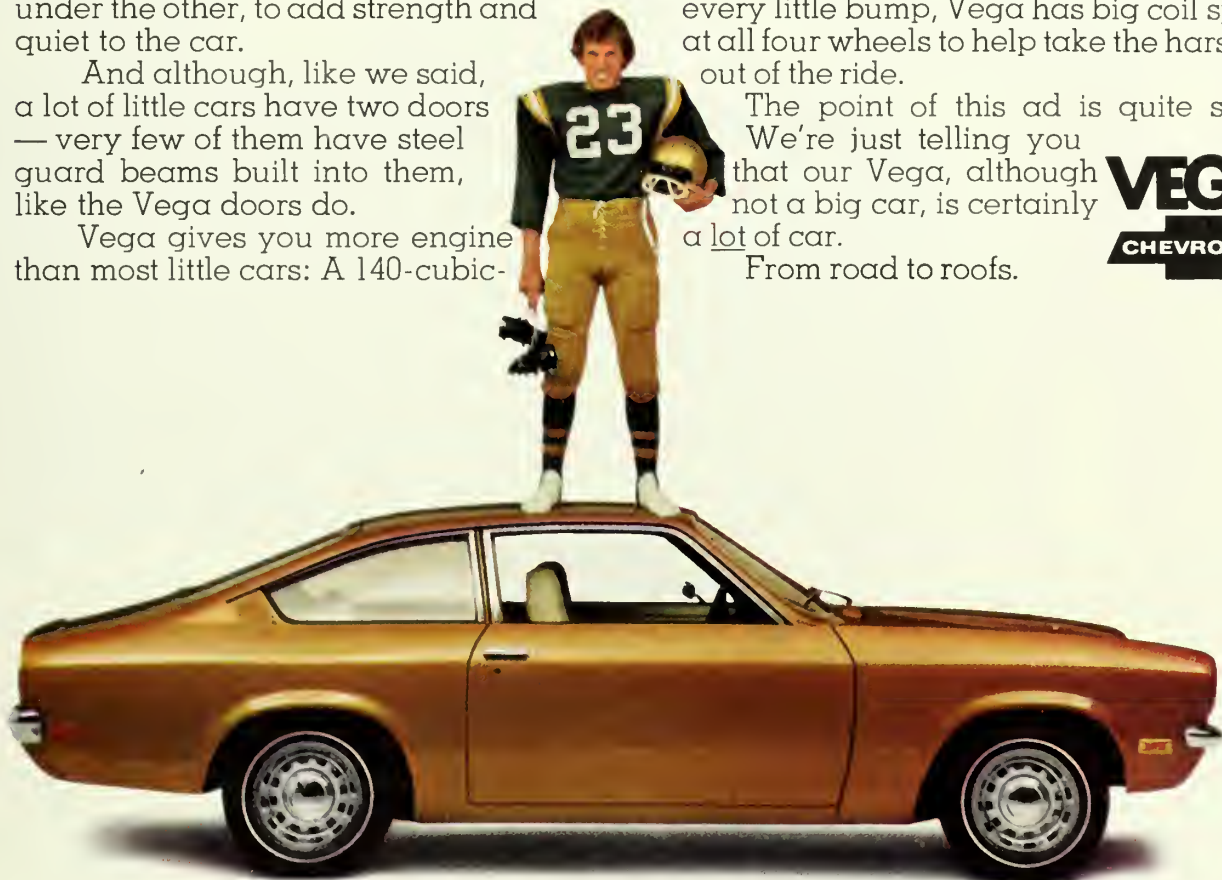

Chevrolet. Building a better way to see the U.S.A.

Highway safety begins at home. Buckle up before you leave.



Enjoy
Coke
Trade-mark®



Enjoy
Coca-Cola
Trade-mark®



When Clemson Has The Ball

OFFENSE

83 GORDY BENDEL SE
 72 GARY GENNERICH ... LT
 75 BUDDY KING LG
 57 RICKY HARRELL C
 61 ART BRISACHER RG
 74 FORCE CHAMBERLAIN RT
 84 KARL ANDREAS TE
 11 KEN PENGITORE QB
 23 SMILEY SANDERS TB
 22 WADE HUGHES FB
 45 DENNIS GOSS FLK

DEFENSE

88 NEAL RUMBLE RE
 79 NORMAN SEABROOKS RT
 66 DAVID HOLT RLB
 67 JOE DEVOR MG
 52 JEFF MARTIN LLB
 74 JIM ROBERTS LT
 87 ALAN MELTON LE
 23 GEORGE COLEMAN .. R
 21 CARL STARTSMAN ... CB
 24 BOB VEIT CB
 43 RUSTY HOLT SAF

When Citadel Has The Ball

OFFENSE

16 GENE DOTSON SE
 68 ED BARNWELL LT
 60 STEVE MAHER LG
 50 KEITH RODEN C
 73 DON POPE RG
 51 JOE CROMAN RT
 85 BOB WILLIS TE
 15 HARRY LYNCH QB
 30 JON HALL TB
 83 TOM SKORDAL FLK
 41 BOB CARSON FB

DEFENSE

58 MIKE BUCKNER RE
 67 FRANK WIRTH RT
 52 JIMMY WILLIAMSON RLB
 89 WILLIE ANDERSON . MLB
 30 JOHN RHODES LLB
 70 JOHN PRICE LT
 80 JEFF STOCKS LE
 42 JEFF SIEPE LC
 87 BOBBY JOHNSON RC
 25 BEN ANDERSON S
 38 MARION REEVES T

TIGERS

2 Fitts, PK
 3 Seigler, PK
 5 Massengill, PK
 7 Ness, DB
 8 Davis, OE
 9 Nelson, DB
 10 Thomas, FLK
 11 Pengitore, QB
 12 Mathews, TB
 13 Gaston, QB
 14 Holland, QB
 16 Fellers, QB
 17 Fabers, DB
 18 Hughes, DB
 19 Brown, DB
 20 Sasser, OE
 21 Kelley, DB
 22 Hughes, FB
 23 Sanders, TB
 24 Washington, TB
 25 Anderson, DB
 26 Sink, OE
 27 Grinstead, TB
 28 Shealy, DB
 29 Davis, FB
 30 Rhodes, LB
 31 Bosler, FLK
 32 Bosse, TB
 33 Belue, TB
 34 Hoffman, DB
 35 Anderson, FB
 36 Smith, FLK
 37 Caldwell, DB
 38 Reeves, DB
 39 Callahan, TB
 40 Richardson, DB
 41 Walters, FB
 42 Siepe, DB
 43 Bolubasz, LB
 44 Anderson, DB
 45 Goss, FLK
 47 Wise, LB
 48 Young, OE
 50 Calhoon, C
 51 Buttermore, OG
 52 Williamson, LB
 53 Cobb, C
 55 Barter, LB
 56 Toney, C
 57 Harrell, C
 58 Buckner, DE
 60 Hicks, LB
 61 Brisacher, OG
 62 Sidway, LB
 63 Huffman, OG
 64 Brown, OG
 65 West, OG
 66 Lundeen, OG
 67 Wirth, DT
 68 LeBel, DE
 69 Smith, OT
 70 Price, DT
 71 Decock, DT
 72 Gennerich, OT
 73 Fender, DT
 74 Chamberlain, OT
 75 King, OG
 76 Hopkins, OT
 77 Peoples, OT
 78 Lombardo, OT
 79 Murray, OT
 80 Stocks, DE
 81 Shell, OE
 82 Long, DE
 83 Bengel, OE
 84 Andreas, OE
 85 Ducworth, DE
 86 Boozer, OE
 87 Johnson, DB
 88 Deanhardt, LB
 89 Anderson, LB
 90 Blackwelder, DT
 91 Palmer, DT
 92 Slyder, FLK
 93 Webber, OE
 94 Jones, DE
 94 McBride, DT
 97 Gehret, DE
 99 Cabbage, LB

BULLDOGS

12 Long, RHB
 14 Rosa, QB
 15 Lynch, QB
 16 Dotson, SE
 20 Hughes, P
 21 Startsmann, LHB
 22 Radford, FLK
 23 Coleman, R
 24 Veit, LHB
 25 Dellinger, RHB
 30 Hall, FB
 31 Ansley, FB
 32 Paine, FB
 33 Tice, K
 34 Eaves, R
 40 Lunsford, TB
 41 Carson, TB
 42 Spearman, R
 43 Holt, SAF
 44 Ervin, TB
 50 Roden, C
 51 Croman, LT
 52 Martin, LLB
 53 Clark, RLB
 54 Leitner, MG
 60 Maher, RG
 61 Looper, LHB
 62 Farr, LLB
 63 Driggers, LT
 64 Roero, RG
 65 Fox, G
 66 Holt, RLB
 67 Devor, MG
 68 Barnwell, RT
 69 Dibois, LG
 70 Cicoria, LT
 71 Jarvis, RT
 72 Sumner, LT
 73 Pope, LG
 74 Roberts, LT
 75 Parrish, RLB
 77 Wood, RT
 79 Seabrooks, RT
 80 Hunley, SE
 81, Myatt, SE
 82 Dean, DE
 83 Skordal, SE
 84 Erickson, LE
 85 Willis, TE
 86 Crosby, FLK
 87 Melton, LE
 88, Rumble, E
 89 Westervelt, TE

OFFICIALS:

Referee Bob Carpenter (Atlantic Coast Conference)
 Umpire Dan Martin (Southern Conference)
 Linesman A. B. Elliott (Atlantic Coast Conference)
 Field Judge Gene Benton (Southern Conference)
 Back Judge Earl Barnett (Atlantic Coast Conference)
 Clock Operator Bill Simpson (Atlantic Coast Conference)



It's the real thing. Coke.

Trade-mark ®

Trust Texaco
for a great motor oil



and the right gasolines for you.

1972 Citadel Bulldogs Football Roster

NO.	NAME	POS.	HGT.	WGT.	AGE	CLASS	HOMETOWN
12	Billy Long	RHB	6-0	170	19	So.	Summerville, S.C.
14	John Rosa	QB	6-2	170	20	Sr.	Jacksonville, Fla.
15	Harry Lynch	QB	6-0	190	19	Jr.	Camden, S.C.
6	Gene Dotson	SE	5-11	165	18	Fr.	Savannah, Ga.
20	Jim Hughes	P	6-3	180	21	Sr.	Taylors, S.C.
21	Carl Startzman	LHB	6-0	175	20	Jr.	Canton, Ohio
22	Kent Radford	FLK	6-1	195	20	Jr.	Vero Beach, Fla.
23	George Coleman	R	6-0	180	21	Sr.	Winnsboro, S.C.
24	Bob Veit	LHB	5-10	170	21	Sr.	E. Orange, N.J.
25	Chip Dellinger	RHB	6-0	175	21	Jr.	Greenwood, S.C.
30	Jon Hall	FB	5-10	190	21	Sr.	McLean, Va.
31	Steve Ansley	FB	6-0	185	19	So.	Savannah, Ga.
32	Bill Paine	FB	6-1	194	20	Jr.	Augusta, Ga.
33	Ralph Tice	K	6-0	160	20	Jr.	Wadesboro, N.C.
34	Jim Eaves	R	6-0	175	20	Jr.	Sumter, S.C.
40	Gordon Lunsford	TB	6-1	200	21	Sr.	Rougemont, N.C.
41	Bob Carson	TB	5-9	190	22	Sr.	Virginia Beach, Va.
42	Bobby Spearman	R	5-11	165	19	So.	Summerville, S.C.
43	Rusty Holt	SAF	6-2	185	21	Sr.	Mullins, S.C.
44	Tom Ervin	TB	5-10	190	19	So.	Summerville, S.C.
50	Keith Roden	C	6-1	209	21	Sr.	Hollywood, Fla.
51	Joe Croman	LT	6-1	209	21	Sr.	Milton, Pa.
52	Jeff Martin	LLB	6-0	205	21	Sr.	Columbus, Ga.
53	Sam Clark	RLB	6-1	212	20	Jr.	Gainesville, Va.
54	Tommy Leitner	MG	6-2	200	19	Jr.	Chester, S.C.
60	Steve Maher	RG	6-2	218	21	Sr.	Waycross, Ga.
61	Ron Looper	LHB	6-1	185	19	So.	Greenville, S.C.
62	Kimbell Farr	LLB	5-11	205	19	So.	Columbus, Ga.
63	Robert Driggers	LT	6-0	215	19	So.	Walterboro, S.C.
64	Randy Roero	RG	6-3	211	20	Jr.	Miami, Fla.
65	Brooks Fox	G	6-4	215	21	Sr.	Mt. Pleasant, S.C.
66	David Holt	RLB	6-3	210	20	Jr.	Cassville, Ga.
67	Joe Devor	MG	6-0	214	19	So.	Orlando, Fla.
68	Ed Barnwell	RT	6-0	204	20	Sr.	Jacksonville, Fla.
69	Mark Dibois	LG	6-0	230	21	Jr.	Valdosta, Ga.
70	Tony Cicoria	LT	6-1	230	20	Jr.	Kingston, N.Y.
71	Dennis Jarvis	RT	6-6	220	20	Jr.	Richmond, Va.
72	Paul Sumner	LT	6-4	235	19	So.	Aiken, S.C.
73	Don Pope	LG	6-2	206	21	Sr.	Winston-Salem, N.C.
74	Jim Roberts	LT	6-2	209	19	Jr.	Charleston, S.C.
75	Buddy Parrish	RLB	6-0	207	19	So.	Americus, Ga.
77	Oren Wood	RT	6-0	209	20	Jr.	Greenville, S.C.
79	Norman Seabrooks	RT	6-1	235	21	Sr.	Bryant, Fla.
80	Lovell Hunley	SE	5-10	155	19	So.	Lakewood, Fla.
81	Rick Myatt	SE	5-11	170	19	So.	Charleston, S.C.
82	Mike Dean	DE	6-4	210	19	So.	Greenville, S.C.
83	Tom Skordal	SE	6-1	197	21	Sr.	Savannah, Ga.
84	Greg Erickson	LE	6-5	210	20	Jr.	Hendersonville, N.C.
85	Bob Willis	TE	6-2	200	20	Jr.	Miami, Fla.
86	Ricky Crosby	FLK	6-1	185	19	So.	Columbia, S.C.
87	Alan Melton	LE	6-6	205	21	Sr.	Camden, S.C.
88	Neal Rumble	E	6-2	190	21	Sr.	Thomasville, Ga.
89	Eddie Westervelt	TE	6-3	205	19	So.	Charleston, S.C.

Trust Texaco
for a great motor oil



and the right gasolines for you.

1972 Citadel Bulldogs Football Roster

NO.	NAME	POS.	HGT.	WGT.	AGE	CLASS	HOMETOWN
12	Billy Long	RHB	6-0	170	19	So.	Summerville, S.C.
14	John Rosa	QB	6-2	170	20	Sr.	Jacksonville, Fla.
15	Harry Lynch	QB	6-0	190	19	Jr.	Camden, S.C.
16	Gene Dotson	SE	5-11	165	18	Fr.	Savannah, Ga.
20	Jim Hughes	P	6-3	180	21	Sr.	Taylors, S.C.
21	Carl Startzman	LHB	6-0	175	20	Jr.	Canton, Ohio
22	Kent Radford	FLK	6-1	195	20	Jr.	Vero Beach, Fla.
23	George Coleman	R	6-0	180	21	Sr.	Winnsboro, S.C.
24	Bob Veit	LHB	5-10	170	21	Sr.	E. Orange, N.J.
25	Chip Dellinger	RHB	6-0	175	21	Jr.	Greenwood, S.C.
30	Jon Hall	FB	5-10	190	21	Sr.	McLean, Va.
31	Steve Ansley	FB	6-0	185	19	So.	Savannah, Ga.
32	Bill Paine	FB	6-1	194	20	Jr.	Augusta, Ga.
33	Ralph Tice	K	6-0	160	20	Jr.	Wadesboro, N.C.
34	Jim Eaves	R	6-0	175	20	Jr.	Sumter, S.C.
40	Gordon Lunsford	TB	6-1	200	21	Sr.	Rougemont, N.C.
41	Bob Carson	TB	5-9	190	22	Sr.	Virginia Beach, Va.
42	Bobby Spearman	R	5-11	165	19	So.	Summerville, S.C.
43	Rusty Holt	SAF	6-2	185	21	Sr.	Mullins, S.C.
44	Tom Ervin	TB	5-10	190	19	So.	Summerville, S.C.
50	Keith Roden	C	6-1	209	21	Sr.	Hollywood, Fla.
51	Joe Croman	LT	6-1	209	21	Sr.	Milton, Pa.
52	Jeff Martin	LLB	6-0	205	21	Sr.	Columbus, Ga.
53	Sam Clark	RLB	6-1	212	20	Jr.	Gainsville, Va.
54	Tommy Leitner	MG	6-2	200	19	Jr.	Chester, S.C.
60	Steve Maher	RG	6-2	218	21	Sr.	Waycross, Ga.
61	Ron Looper	LHB	6-1	185	19	So.	Greenville, S.C.
62	Kimbell Farr	LLB	5-11	205	19	So.	Columbus, Ga.
63	Robert Driggers	LT	6-0	215	19	So.	Walterboro, S.C.
64	Randy Roero	RG	6-3	211	20	Jr.	Miami, Fla.
65	Brooks Fox	G	6-4	215	21	Sr.	Mt. Pleasant, S.C.
66	David Holt	RLB	6-3	210	20	Jr.	Cassville, Ga.
67	Joe Devor	MG	6-0	214	19	So.	Orlando, Fla.
68	Ed Barnwell	RT	6-0	204	20	Sr.	Jacksonville, Fla.
69	Mark Dibois	LG	6-0	230	21	Jr.	Valdosta, Ga.
70	Tony Cicoria	LT	6-1	230	20	Jr.	Kingston, N.Y.
71	Dennis Jarvis	RT	6-6	220	20	Jr.	Richmond, Va.
72	Paul Sumner	LT	6-4	235	19	So.	Aiken, S.C.
73	Don Pope	LG	6-2	206	21	Sr.	Winston-Salem, N.C.
74	Jim Roberts	LT	6-2	209	19	Jr.	Charleston, S.C.
75	Buddy Parrish	RLB	6-0	207	19	So.	Americus, Ga.
77	Oren Wood	RT	6-0	209	20	Jr.	Greenville, S.C.
79	Norman Seabrooks	RT	6-1	235	21	Sr.	Bryant, Fla.
80	Lovell Hunley	SE	5-10	155	19	So.	Lakewood, Fla.
81	Rick Myatt	SE	5-11	170	19	So.	Charleston, S.C.
82	Mike Dean	DE	6-4	210	19	So.	Greenville, S.C.
83	Tom Skordal	SE	6-1	197	21	Sr.	Savannah, Ga.
84	Greg Erickson	LE	6-5	210	20	Jr.	Hendersonville, N.C.
85	Bob Willis	TE	6-2	200	20	Jr.	Miami, Fla.
86	Ricky Crosby	FLK	6-1	185	19	So.	Columbia, S.C.
87	Alan Melton	LE	6-6	205	21	Sr.	Camden, S.C.
88	Neal Rumble	E	6-2	190	21	Sr.	Thomasville, Ga.
89	Eddie Westervelt	TE	6-3	205	19	So.	Charleston, S.C.

IP TAY DAY

program

Pre-Game

1:15 p.m.

CLEMSON UNIVERSITY TIGER BAND

Tiger Rouser: SOCK IT TO 'EM (Fillmore)

TIGER RAG (Arr. Yoder)

Presentation of Colors: BATTLE HYMN OF THE REPUBLIC (Arr. Hooper)

Clemson University Army ROTC Honor Guard
Commanded by Cadet Cpt. Walter Horton

Prayer: Mike O'Cain representing the Fellowship of Christian Athletes

NATIONAL ANTHEM (Arr. Damrosch-Sousa)

Retirement of Colors: YOU'RE A GRAND OLD FLAG (Arr. Love)

Tiger Rouser Reprise

Game

1:30 p.m.

CLEMSON UNIVERSITY vs. THE CITADEL

Game Announcer: Al Joseph

For the Clemson Band: Nick Peck

Halftime

CLEMSON UNIVERSITY TIGER BAND

Entrance: STRIKE UP THE BAND (Arr. Pegram)

Tigerette Introduction: BIG SWING FACE (Arr. Vinson)

Line Drill: BATTLE OF BRITAIN (Arr. Edmondson)

Feature: AUTUMN LEAVES (Arr. McDonald)

Circle Drill: BEGINNINGS (Arr. Hawkins)

IP TAY Salute: CLEMSON UNIVERSITY ALMA MATER (Arr. Hawkins)

Exit: TIGER RAG (Arr. Edmunds)

IP TAY PRESENTATION



Most football managers will travel more yards during a game than the leading ground gainer, but their feats, for the most part, go unnoticed by the thousands who attend the game. Duties of the managers are varied and many and they are an integral part of any football team. Clemson's student managers this year are, kneeling left to right, Pete Anderson, Dick Robbins, I. Len Gough and David Wessinger. Standing left to right are Jimmy DeWitt, Clay Mill, John Lord, Stan Greenawalt and Tim Houston.

The Last Time . . .

A punt was returned for a touchdown:

Clemson—85 Yards—Don Kelley vs. Maryland, Oct. 31, 1970, at College Park, Md. (Clemson 24, Maryland 11).

Opponents—73 yards—Tyler Hellams of South Carolina, Nov. 23, 1968, at Clemson. (Clemson 3, South Carolina 7).

A kickoff was returned for a touchdown:

Clemson—98 yards—Hal Davis vs. Georgia, Oct. 13, 1962, at Clemson, (Clemson 10, Georgia 24).

Opponents—98 yards—Doug Kotar of Kentucky, Sept. 11, 1971, at Clemson. (Clemson 10, Kentucky 13).

An interception was returned for a touchdown:

Clemson—40 yards— Bobby Johnson vs. Auburn, Oct. 23, 1971, at Auburn, Ala. (Clemson 13, Auburn 35).

Opponents—71 yards—Don Golden of Georgia, Sept. 25, 1971, at Clemson, (Clemson 0, Georgia 28).

A punt was blocked:

Clemson—Joe Blackwell vs. North Carolina, Nov. 7, 1964, at Clemson (Clemson 0, North Carolina 29).

Opponents—Bob Foyle of Duke, Oct. 16, 1965, at Durham, N.C. (Clemson 3, Duke 2).

A punt was blocked for a touchdown:

Clemson—Joe Blackwell vs. Wake Forest, Oct. 17, 1964, at Winston-Salem, N.C. Blackwell blocked quick kick at Wake Forest eight-yard line, Butch Robbins fell on ball in end zone. (Clemson 21, Wake Forest 2).

Opponents—Bill Brafford of North Carolina, Nov. 6, 1971, at Chapel Hill, N.C., blocked a punt at the Clemson 15-yard line and carried it in for a score. (Clemson 13, North Carolina 26).

A safety was scored:

Clemson—High pass from center over the head of Maryland punter, Greg Fries, into the end zone for a safety, Nov. 1, 1969 at Clemson. (Clemson 40, Maryland 0).

Opponents—High pass from center over the head of Clemson punter Tony Anderson, into the end zone for a safety, Nov. 7, 1970, at Tallahassee, Fla. (Clemson 13, Florida State 38).

A fumble was recovered for a touchdown:

Clemson—Smiley Sanders vs. Kentucky, Sept. 11, 1971, at Clemson. (Clemson 10, Kentucky 13).

The Citadel Series

Clemson and The Citadel have been football rivals for a long time, dating back to 1909.

Although there have been only four games in the past two and a half decades between the Tigers and Bulldogs, there is always that "whompin stompin instinct" prevalent when two schools within the boundaries of one state meet each other.

Bulldog coach "Red" Parker will bring no slouch of a ball club into Memorial Stadium this afternoon. Now in his seventh year of guiding the Bulldogs, he carried them to an 8-3 season last year. His club is being selected by many to win the Southern Conference crown on this go-round.

Although losing heavy in the offensive line, Parker has the nucleus to build around in Ed Barnwell, Don Pope and Keith Roden. His biggest loss, however, as Brian Baima, who led the nation in yards receiving a year ago. But he still has two of his bread and butter players around in quarterback Harry Lynch and running back Jon Hall.

The Cadets rolled up 5,030 yards in total offense last fall and only No. 1-ranked Nebraska scored more touchdowns from 20 or more yards out than the Bulldogs.

Lynch passed for 1,507 yards and 11 scores while adding another 585 yards rushing and 10 more TDs. He is a dangerous man.

Hall built up a 7.4 average in gaining 1,230 yards and Bob Carson was almost as impressive, owing a 6.2 average on his 868 yards.

The Bulldogs gave up a lot of points last year, but with veterans such as ends Neal Rumble and Allan Melton, tackle Norm Seabrooks, middle guard Joe DeVor and linebacker Jeff Martin, there is a wealth of experience on the defense.

Coach Hootie Ingram is also expecting the Tigers to have a vastly improved team, in this his third season. But as he has said on many occasions, "All of our opponents are expected to field better teams."

After not meeting for 16 seasons Clemson and The Citadel met in 1970 when an 11th game was sanctioned. The Tigers won that game, 24-0, but struggled for a greater part of the game. These two teams are also scheduled to meet in the opening game in 1973.

In the overall series, Clemson leads with 23 victories while The Citadel has recorded five wins and there has been one tie. The Tigers have a seven-game winning streak going against the Bulldogs based on triumphs in 1932-33-35-36-48-53-54-70.

The Bulldogs last won, 6-0, in 1931 in a game played at Florence. But in the last four decades, the two schools have played only seven times.



Head trainer Fred Hoover has assembled one of the finest training and medical staffs in the south at Clemson University. Pictured on the front row (left to right) are the student trainers: Spider Webb, Charlie Oliver, Ronnie Starnes, Freddie Gore and Mike Padgett. Back row (left to right) are Hoover, assistant trainer Herman McGee, associate team physician Dr. John Vaughn, surgeon Dr. Roland Knight, associate team physician Dr. Byron Harder, team physician Dr. Jud Hair, surgeon Dr. Bill Evans and assistant trainer Andy Clawson.



THE RED LOBSTER is a Harbor for Seafood Lovers. We Specialize in Fresh Florida Seafood but some of our Seafoods come from distant points of the compass, such as Maine, Maryland, Alaska, Peru, Chile and even South Africa to name but a few.

Each dish is prepared from knowledge gained and recipes developed dating back as far as 1945 when our first Seafood Restaurant was established in Florida.



Ben Anderson (25) DB
6-0 174 Sr.
Edgefield, S. C.



Marvin Anderson (35) DB
5-10 184 So.
Travelers Rest, S. C.



Tony Anderson (44) P
6-1 177 Sr.
Travelers Rest, S. C.



Willie Anderson (89) LB
6-2 207 So.
Mayesville, S. C.



Karl Andreas (84) OE
6-3 212 Jr.
Slatington, Pa.



Lynn Barter (55) LB
6-0 197 Sr.
College Park, Ga.



Gordy Bengel (83) OE
6-1½ 198 Jr.
Towson, Md.



Brank Bethea (68) OG
6-0 231 So.
Springfield, S. C.



Tim Blackwelder (90) DT
6-5 221 So.
Charlotte, N. C.



John Bolubasz (43) LB
6-2 194 Jr.
Elizabeth, Pa.



Tom Boozer (86) OE
6-2½ 220 So.
Columbia, S. C.



Bob Bosler (31) FLK
5-9 176 Sr.
Camp Springs, Md.



George Bosse (32) TB
6-0 203 So.
Upper Falls, Md.



Art Brisacher (61) OG
6-3 231 Jr.
Fairfield, N. J.



Ricky Brown (19) DB
6-1 187 Jr.
Avondale, Ga.



Mike Buckner (58) DE
6-1 190 Jr.
Morristown, Tenn.



Curt Buttermore (51) OG
6-0 236 So.
Perryopolis, Pa.



Terry Calhoon (50) OT
6-2½ 269 Jr.
Hyattsville, Md.



Sonny Callahan (39) TB
5-11 180 Jr.
Summerville, S. C.



Force Chamberlain (74) OT
6-1 240 Sr.
Pompton Plains, N. J.



Maret Cobb (53) C
6-1½ 239 So.
Piedmont, S. C.



Leighton Cabbage (99) LB
6-2 201 So.
Sumter, S. C.



Heide Davis (29) FB
5-10½ 205 Sr.
Greenville, S. C.



Jerry Davis (8) FLK
6-1 180 So.
Walterboro, S. C.

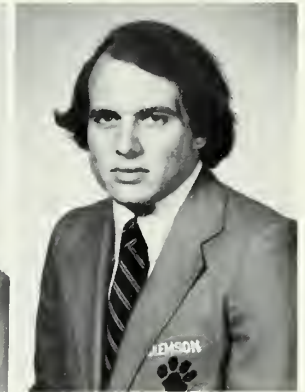

Luke Deanhardt (88) LB
6-2 220 Jr.
Johnson City, Tenn.

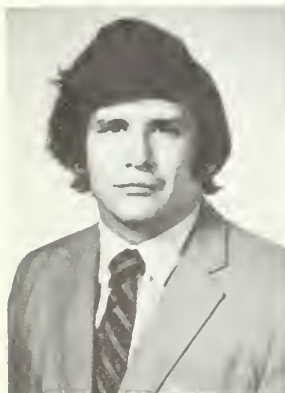

Bruce Decock (71) DT
6-0 217 Jr.
Kittanning, Pa.



Tommy Ducworth (85) DE
5-10 190 So.
Anderson, S. C.



Leon Fabers (17) DB
5-10 185 Jr.
Charleston, S. C.



Mark Fellers (16) QB
6-2 193 So.
Charlotte, N. C.



Jock Fender (73) DT
6-2½ 241 So.
Easley, S. C.

STEVENS makes the yardage, too!

Clemson, the home of the Tigers, is also the home of Utica, Mohawk, and Tastemaker - Stevens' sheet and pillowcase lines of distinction! In textiles - as in football - it's performance that counts!

J. P. Stevens & Co., Inc.



Pepsi's got a lot to give.



Bottled By:

TERRY BOTTLING COMPANY

ANDERSON, SOUTH CAROLINA

Under appointment from PEPSICO, Inc., New York



Steve Fitts (2) PK
5-8 166 So.
Gaston, S. C.



Bruce Gaston (13) QB
6-1 178 So.
College Park, Ga.

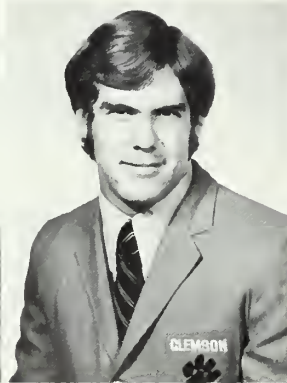

Guy Gehret (97) DE
6-1 206 So.
Altoona, Pa.



Gary Gennerich (72) OT
6-2½ 236 Sr.
Wayne, N. J.



Dennis Goss (45) FLK
5-10 164 Sr.
Hapeville, Ga.



Daryl Grinstead (27) TB
5-11 186 So.
Hollywood, Fa.



Ricky Harrell (57) C
6-3 236 Sr.
Morristown, Tenn.



Ken Hicks (60) LB
6-2 212 Jr.
Oakland, N. J.



Brian Hoffman (34) DB
5-11 183 So.
Fairfax, Va.



Lawson Holland (14) QB
6-1 196 So.
Mooresville, N. C.

WHEN PERFORMANCE COUNTS...



QUINTESS[®] POLYESTER

PHILLIPS 66[®] NYLON

MARVESS[®] OLEFIN

AND LOKTUFT[®] CARPET BACKING

PHILLIPS FIBERS CORPORATION, GREENVILLE, SOUTH CAROLINA
A SUBSIDIARY OF PHILLIPS PETROLEUM COMPANY

*Registered Trademark of Phillips Petroleum Company



Stan Hopkins (76) OT
5-1 233 Jr.
Travelers Rest, S. C.



Jack Hughes (18) DB
5-11 178 So.
Bethesda, Md.



Wade Hughes (22) FB
5-11 195 Sr.
Mechanicsville, Va.

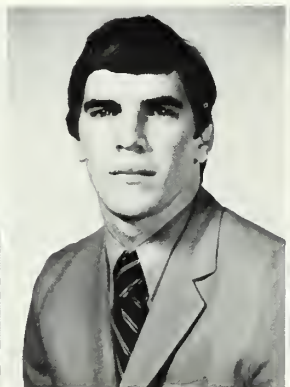

Bobby Johnson (87) DB
6-1 185 Sr.
Columbia, S. C.



Bob Jones (94) DE
6-4 214 Jr.
Chicago, Ill.



Steve Kelley (21) DB
5-10 168 So.
Greenville, S. C.



Buddy King (75) OG
6-0 228 Sr.
Concord, Calif.

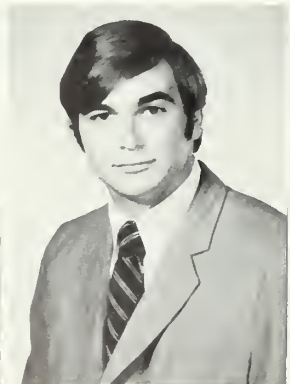

David LeBel (98) DE
6-6 220 So.
Jacksonville, N. C.



Guy Lombardo (78) OT
6-1½ 240 So.
Jacksonville, Fla.



Steve Long (82) LB
6-2 211 Jr.
Monroe, Ga.

TIGERS in Textiles, Plastics, Paper and

Louis P. Batson Industrial Machinery. *Company*

Home Office:

BOX 3978 • GREENVILLE, S. C. 29608
TEL. (803) 242-5262 • CABLE LOUBATCO
TELEX 57-0468

MANUFACTURERS and SUPPLIERS for:

ShuR-Cush Felt Vibration Mounting Pads • Knitting Accessories
Mats and Matting • Adhesives and Cements • Flags and Flag
Poles • Custom Banners

EXPENDABLE LOOM SUPPLIES:

– Harness Cords – Adjusters – Race Plate Covers
– Pressure Roll Felt – Pull Down Springs – Roll
Covering – Jack Sticks – Sheave – Strapping
Lug Straps – Loop and Box Pickers – Bumpers

Batson Machinery, Inc. and
Batson Yarn and Fabrics Machinery Group, Inc.

are affiliates of
Louis P. Batson
Company

H. Elliott Batson, Class of 1951, President
Louis P. Batson, Jr., Class of 1949, Vice-President

THE ACCESSORIES DIVISION

Web Guides, Tenter Guides, Selvedge Uncurlers, Cutting
Equipment, Control Devices, Laboratory Testing
Equipment.

THE CAPITAL EXPENDITURES DIVISION

Batson Dielectric Drying Unit • 'Transfaprint'
Continuous Heat Transfer Printing
• 'SpiraLoada' Wet Process Controlling Device

Batson
Machinery,
Home Office: **Inc.**
BOX 3978 • GREENVILLE, S. C. 29608

DORNIER Rapier Weaving Machine • FEHRER
Needle Looms, Web Forming, Needle Punching,
Tacking • BATSON "Litter-Gitter" Industrial Suction
Cleaner • KNOTEX Warp Tying Machine • TATHAM Carding,
Crossing Folder • PLATT-LONGCLOSE Pressure Dyeing.

Batson
Yarn and Fabrics Machinery
Home Office: **Group, Inc.**

BOX 3978 • GREENVILLE, S. C. 29608



*The Leading Independent Bank
in Upstate South Carolina*

A FULL
SERVICE
BANK

CAROLINA NATIONAL *the* BANK *that cares!*

EASLEY - LIBERTY - PENDLETON - CENTRAL

Member FDIC



Danny Lundeen (66) OG
6-3 218 Sr.
Temple Terrace, Fla.



Dan McBride (95) DT
6-4 253 So.
Perry, N. Y.



Mike Mathews (12) TB
6-1½ 198 Jr.
Canton, N. C.



Al Murray (79) OT
6-2 235 So.
Tampa, Fla.



Raymond Nelson (9) DB
5-10 174 Jr.
Charleston, S. C.



Jim Ness (7) DB
5-9 175 So.
Daytona Beach, Fla.



Jack Palmer (91) DT
6-0 215 So.
Albany, Ga.



Ken Peeples (77) OT
6-2 240 So.
Timonium, Md.

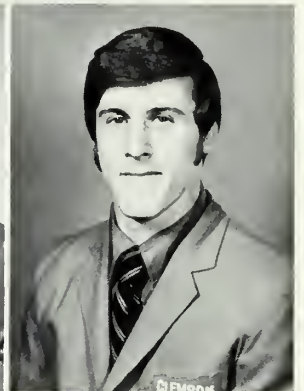

Ken Pengitore (11) QB
5-10½ 200 Jr.
Haledon, N. J.

If you bank at American Bank & Trust, you've really got something to
about.

cheer

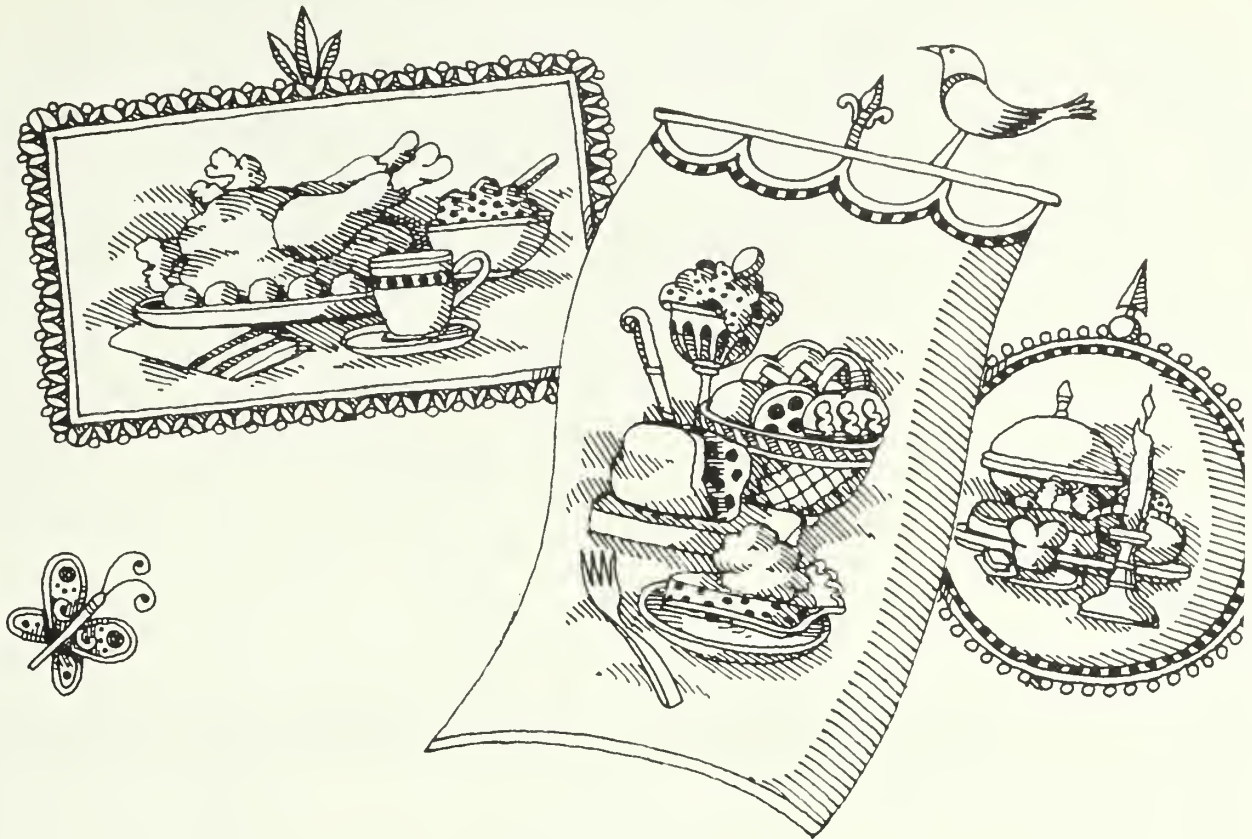

ARA-Slater's philosophy is a unique, systematic approach designed to achieve our most important goal: *STUDENT SATISFACTION*. This concept is a result of our experience with millions of students. We have the flexibility to understand your needs and the capability to satisfy them.

At Clemson, ARA demonstrates practical, new methods for providing nourishing, well-balanced meals to athletes, students and staff. Our corporate and regional specialists give ARA's dining service manager expert advice in planning menus, purchasing goods, controlling waste, utilizing labor. The support of this team effort is carried out daily in Schilleter Hall and Harcombe Commons, and at the Clemson House Buffeteria. It is our desire

to serve students what they want and to accommodate them by providing this same efficient service for special events or festive holiday meals.

We're here to provide the type of service that will benefit the entire school and community. *THAT'S WHAT WE THINK A DINING SERVICE IS ALL ABOUT.*

your campus dining service

**ARA-SLATER
SCHOOL & COLLEGE
SERVICES**

headquarters at
Independence Square, S.W.
Philadelphia, Pennsylvania

PERFECT CLEMSON GIFTS

We are pleased you are reading the FIRST advertisement from our new mail order Clemson Canteen Giftshop. Notice how we are offering only useful and distinctive gifts for your selections—the kind of gifts people always appreciate. When you return home, use the coupon to order in advance for those special gift giving occasions that seem to come up unexpectedly.



Pennants — Order Several
Colorful, Decorative, Tiger PAW or Clemson Seal Felt Pennants
UPS#30 — 9" X 24" Tiger Head Pennant \$1 95
12" X 30" Tiger Head Pennant \$2 95
UPS#31 — 9" X 24" PAW Pennant \$1 50
12" X 30" PAW Pennant \$1 95
7" X 18" PAW Pennant \$1 30

Wall Plaque
UPS#32 — 8" X 11" Tiger 3-D Wood Plaque \$9 95

Emblems
UPS#33 — 3" X 4" Clemson Embroidered \$1 00
UPS#34 — 3" Round Clemson Embroidered 95

Suit Valet
UPS#35 — Orange Vinyl with Clemson/Tiger head \$2 25

Purrfect Golfing Gifts
Regardless of their handicap, every golfer likes to use TOP quality material. A Clemson golf gift meets all pro-type standards.
UPS#36 PAW GOLF CAP with front Brim (adjustable strap for all sizes) \$6 50
orange and white emblem (not shown)

UPS#37 PAW roll-up GOLF CAP with total brim — white with orange PAW Sizes Available 6 7/8, 7, 7 1/8, 7 1/4, 7 1/2 \$4 50

UPS#38 — Uniprom PAW Liquid Center Balls \$12 00 doz
UPS#39 — PAW Solid Center Balls \$10 00 doz

Jewelry
Colorful Clemson University jewelry has been custom designed for your Giftshop selection. Available in silver or gold finish, any one piece makes an excellent GIFT for yourself or friends.
UPS#40 — PAW Ear Rings \$9 00
UPS#41 — PAW Charm \$5 00
UPS#42 — PAW Tie Tack \$4 95
UPS#43 — PAW Cuff Links \$6 95

Purrfect Clemson Table or Bar Accessories
These bold Ceramic mugs, impressive PAW tankards, and sparkling pieces of glassware will enhance any "after the game" table or bar setting. Proudly "raised on high" for generations, each still makes an ideal gift for special occasions.
UPS#44 — 12 oz PAW Highball Glass (Set of Six) \$6 75
UPS#45 — 13 oz PAW Old Fashion Glass \$1 50
UPS#46 — 16 oz PAW Glass Tankard \$2 00

UPS#47 — 10 oz Clemson/PAW crest Metal Tankard \$3 95
UPS#48 — 16 oz Clemson/PAW crest Metal Tankard \$5 95
UPS#49 — 16 oz PAW Barrell Mug \$2 80
UPS#50 — 16 oz TIGER Head Mug \$3 00
UPS#51 — 16 oz Clemson Seal Mug \$3 00
UPS#52 — 16 oz PAW Mug \$3 00
UPS#53 — 8 oz TIGER Glass (Plastic) (Tube of 25) \$3 00

Customized Ash Trays provide that little added touch of thoughtfulness for the smokers around you
UPS#54 — For Big Smokers - 7" X 9" Ceramic Littlejohn Coliseum \$2 25
UPS#55 — For Average Smokers - 5" X 7" Ceramic Flat - PAW \$1 70
UPS#56 — For Average Smokers - 5" diameter Ceramic PAW \$1 70
UPS#57 — For Average Smokers - 5" diameter metal PAW \$2 25
UPS#58 — For Drop-In Smokers - 1" Ceramic (Set of four) \$1 40
UPS#59 — For Pipe Smokers - 5" X 6" ceramic deep PAW \$4 95

QUANTITY	UPS#	DESCRIBE ITEM	PRICE EACH	TOTAL PRICE
Add 4% S.C. Sales Tax To all shipments except Chairs add \$1.00 per order to cover handling				
TOTAL				

ORDER FORM

Note chair orders require 7 days to ship. All other orders within 24 hours of receipt

Ordered By _____

Ship to: _____





John Price (70) DT
6-3 245 Sr.
Martin, S. C.



Marion Reeves (38) DB
6-1 186 Jr.
Irmo, S. C.



John Rhodes (30) LB
6-1 218 Jr.
Franklin Lakes, N. J.



Tommy Richardson (40) DB
5-10 165 Jr.
Monroe, Ga.



Smiley Sanders (23) TB
6-1 195 Jr.
Central, S. C.



David Sasser (20) OE
6-3 190 Jr.
Savannah, Ga.

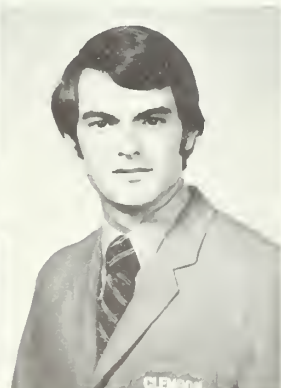

Eddie Seigler (3) PK
6-0 173 Sr.
Greenwood, S. C.

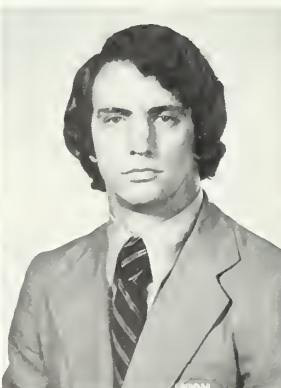

Pat Shealy (28) DB
6-0 187 Sr.
Graniteville, S. C.



Bob Shell (81) OE
6-1½ 188 Sr.
Atlanta, Ga.



Jeff Siepe (42) DB
6-1 185 Sr.
Wayne, N. J.



Eddie Sink (26) OE
6-4 193 Sr.
Charleston, S. C.



Jeff Stocks (80) DE
6-2 195 Jr.
New Bern, N. C.



David Thomas (10) FLK
5-9 185 Jr.
Palmetto, Fla.



Henry Walters (41) FB
5-9 183 Sr.
Anderson, S. C.



Jay Washington (24) TB
6-1 190 Jr.
Charleston, S. C.



Mike Webber (93) OE
6-3 202 So.
Greenwood, S. C.



Walter West (65) OG
6-1 228 Jr.
Easley, S. C.



Jimmy Williamson (46) LB
6-1 195 So.
Walterboro, S. C.



Frank Wirth (67) DT
6-2 225 Sr.
Schnecksville, Pa.

While you're here for the game... **See the Story of Energy**

You'll actually live the exciting story of energy from the dawn of man to the Nuclear Age. See how nuclear power works. Free Admission. Open daily 9 to 5; Sundays 12 to 6. Don't miss this educational and entertaining display.

For more details, pick up a folder at Clemson House or Holiday Inn.

**Duke Power
KEOWEE-TOXAWAY
VISITORS CENTER**

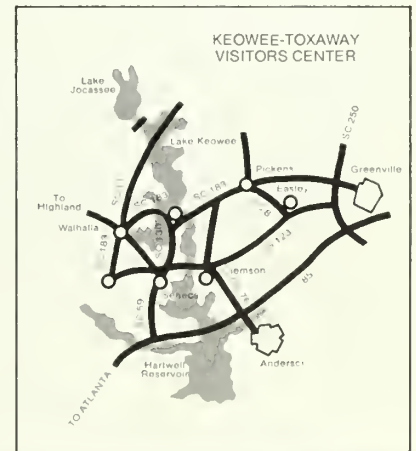



CLEMSON UNIVERSITY is in this business of quality education . . . and it's in it from **A** to **Z**. From **A**rchitecture and **B**iochemistry to **C**eramics and **D**airy science . . . from **E**ngineering and **F**orestry to **G**eology and **H**orticulture. From **I**ndustrial management and **J**et propulsion to **K**inetics and **L**iterature . . . from

Medical technology and **N**ursing . . .
Outdoor recreation management and
Pre-medicine to **Q**uantitative analysis
and **R**ussian . . . from **S**cience teach-
ing and **T**extiles, **U**ranology and
Vector analysis to **W**ater resources
engineering and **X**-ray techniques and
from **Y**ellow root research to **Z**oology.



Your gift to the Clemson Alumni Fund literally touches every phase of education at Clemson. The Alumni Fund year is **JANUARY 1** through **DECEMBER 31**. Make your annual investment today in the full amount you can afford for **EDUCATION** at work and at its best.



Kenneth N. Vickery

Clemson Athletic Council

- Kenneth N. Vickery, Chairman
- W. J. Lanham, Secretary
- Robert W. Moorman
- J. V. Reel, Jr.
- Joe L. Young
- Joel V. Brawley, Jr.
- Thomas D. Eiland
- T. C. Breazeale, Jr.
President, Alumni Association
- George H. Aull, Jr.
Immediate Past President
Alumni Association
- Lewis D. Holmes
President, IPTAY
- T. C. Atkinson, Jr.
Immediate Past President, IPTAY
- Ernest B. Rogers, Jr.
President, Faculty Senate
- W. Thomas Lavender
President, Student Senate
- President, Block "C" Club

**OUR DEEP
APPRECIATION . . .**

To the following automobile dealers in South Carolina and Georgia who have furnished cars to members of the Clemson Athletic Department coaching staff for use on official business.

Marion Burnside Motors
Columbia, S. C.

Guy Motors
Anderson, S. C.

George Coleman Motors
Travelers Rest, S. C.

Satcher Motor Co.
Aiken, S. C.

Connell Chevrolet, Inc.
Anderson, S. C.

Judson T. Minyard, Inc.
Greenville, S. C.

Crane Chevrolet Co.
Easley, S. C.

Jim Moore Cadillac & Olds
Columbia, S. C.

Sullivan Motor Co., Inc.
Anderson, S. C.

John Foster Motors
Easley, S. C.

Fairway Ford, Inc.
Greenville, S. C.

Winnsboro Motor Sales Co., Inc.
Winnsboro, S. C.

Clemson Athletic Department

Tates Locke's
BASKETBALL CAMP
Located on
Clemson University's Beautiful Campus



4 Great Sessions for Young Men (\$95 per wk.):
June 3—June 9; June 10—June 16;
June 17—June 23; June 24—June 30

2 Great Sessions for Young Women (\$80 per wk.):
August 5—August 11; August 12—August 18

*"The emphasis is on individual improvement in the
fundamental skills of basketball"*

for more information write:
TIGER BASKETBALL CAMP
BOX 31, CLEMSON UNIVERSITY
CLEMSON, S. C. 29631
OR CALL 654-5502

Application Form

NAME _____

ADDRESS _____

TELEPHONE _____

AGE—HEIGHT—SHIRT SIZE _____

WEEK PREFERENCE _____

\$25 Deposit Must Accompany Application



Head coach Tate Locke, kneeling, with his three-man staff of, from left to right, Cliff Malpass, George Hill and Bill Clendinen.

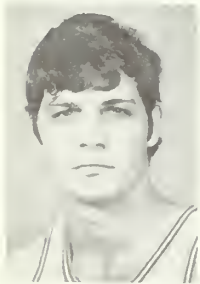

Wayne Croft



Dave Angel

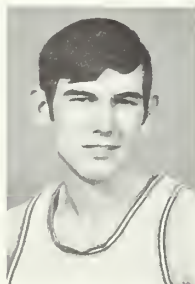

Bud Martin

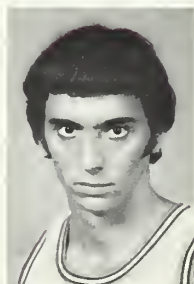

Ron DiPasquale



Mike Browning



Van Gregg

Things are looking up for Clemson basketball as Tate Locke enters his third year at the Tiger helm.

The young cage coach has four starters returning from last year's unit headed by 6-11 Dave Angel (13.9) and 6-7 Mike Browning (11.9).

Other starters back include 6-0 Terrell Suit (11.2) and MVP Bud Martin (6.4).

Locke has four fine performers advancing from the 1971-72 Cub team that was 13-3 on the year with 6-3 Van Gregg (23.7) and 6-10 Wayne Croft (18.2) both expected to be in the running for a starting role.

Also in contention for a starters berth are Anderson JC transfer Jeff Reisinger, a 6-6 forward who chipped in 19 points per game a year ago, and 6-1 Ron DiPasquale and 6-8 Marty Patterson.

DiPasquale, from Pace College, and Patterson, from The Citadel, transferred to Clemson last year and had to sit out the season.

It looks to be an exciting year at Tigertown during the 72-73 cage year with such teams as NIT champ Maryland and NIT runnerup Niagara playing in Littlejohn Coliseum along with the other powers of the rugged Atlantic Coast Conference and some fine outside competition.

1972-73 TIGER BASKETBALL SCHEDULE

Nov. 28	GEORGIA TECH	HOME
Dec. 2	Davidson	Away **
Dec. 6	Furman	Away
Dec. 9	PRESBYTERIAN	HOME
Dec. 16	Villanova	Away
Dec. 22	KENT STATE	HOME
Dec. 28-29	Poinsettia Classic	Away ***
	(Clemson, Furman, Pepperdine, Texas)	
Jan. 3	NIAGARA	HOME
Jan. 6	*MARYLAND	HOME
Jan. 10	*North Carolina	Away
Jan. 13	*Duke	Away
Jan. 17	St. John's	Away
Jan. 20	*N.C. STATE	HOME
Jan. 24	THE CITADEL	HOME
Jan. 27	*VIRGINIA	HOME
Feb. 3	Georgia Tech	Away
Feb. 6	STETSON	HOME
Feb. 9	*N.C. State	Away **
Feb. 10	*North Carolina	Away **
Feb. 14	*WAKE FOREST	HOME
Feb. 17	*Maryland	Away
Feb. 19	*Virginia	Away
Feb. 24	*Wake Forest	Away
Feb. 28	*DUKE	HOME
Mar. 8-10	ACC Tournament	Away ****

*Denotes Atlantic Coast Conference Game

** Means played at Charlotte, N.C.

*** Means played at Greenville, S.C.

**** Means played at Greensboro, N.C.

BUILDERS OF GRASSTEX and LAYKOLD TENNIS COURTS

GRASSTEX and CHEVRON 440 RUNNING TRACKS



PAVERITE INC.
P. O. BOX 1111
KNOXVILLE, TENN.
PHONE (615-577-0421)

Strom Thurmond...

*In Step
With
the Times*



Want a good listener? Drop a line to your Senior Senator. Speaking on high school and college campuses throughout the country, he studies student opinion and listens to their ideas, problems and aspirations. Strom Thurmond, a man of deep convictions, welcomes new ideas and constantly looks ahead.

To provide students with the opportunity to learn first hand the operations of their Government, each year he employs about 100 young South Carolinians as interns in his Washington office. In addition, this year over 80 needy students were provided educational opportunities through scholarships established by him.

Strom Thurmond is busy working for South Carolina.

CLEMSON IPTAY



Lewis F. Holmes, IPTAY President



F. E. Hughes, Jr., IPTAY Vice Pres.
Director, District IV



George G. Poole, Jr., IPTAY Sec.-Treas.
Director, District VI

B. K. Chreitzberg
Director, District I
Grover Henry
Director, District II
Philip C. Chappell, Jr.
Director, District III
F. Reeves Gressette, Jr.
Director, District V

S. C. McMeekin
Director-At-Large
A. U. Priestler, Jr.
Director-At-Large
J. Garner Bagnal
Director-At-Large

T. C. Atkinson, Jr., Director
W. G. Deschamps, Jr., Director
Dr. R. C. Edwards, Director
Harper Gault, Director
Dr. G. J. Lawhon, Jr., Director
Calhoun Lemon, Director
Chris Suber, Director
W. H. Taylor, Director
Marshall Walker, Director

T. C. Breazeale, Jr., Alumni Pres.
Ex-Officio Director
G. H. Aull, Jr., Alumni Past Pres.
Ex-Officio Director
Coach Frank Howard
Bill McLellan
Athletic Director
Gene Willimon
IPTAY Executive Secretary



IPTAY ORGANIZATION—District I
B. K. Chreitzberg, Director—District I
304 Whitehall Road
Anderson, S. C. 29621

ABBEVILLE COUNTY
Phil Rosenberg, Chairman
Charles B. Murphy
M. Earle Williamson

ANDERSON COUNTY
S. T. King, Chairman
R. A. Aull
Victor G. Chapman
R. Carol Cook
Joe B. Davenport
Dr. James P. Hentz
Dr. C. Patrick Killen
Percy C. Osteen, Jr.
A. R. Ramseur
Robert G. Sharpe
Chris Suber
William T. Yarborough

GREENWOOD COUNTY
Robert L. McCord, Chairman
Dr. F. Erwin Abell, Jr.
Johnson Craig
Robert M. Erwin, Jr.
W. K. Foose, Jr.
Nevit Y. Johnson
J. R. Werts



IPTAY ORGANIZATION—DISTRICT II
Grover Henry, Director—District II
715 Dupree Drive
Spartanburg, S. C. 29302

CHEROKEE COUNTY
W. R. Poole, Chairman
Dr. T. A. Campbell
Henry L. Buchanan
R. S. Campbell
John M. Hamrick, Jr.
Wiley Hamrick
Clarence J. (Tiger) Huffstetler
W. E. Lipscomb
William T. McClure, Jr.
E. Raymond Parker

GREENVILLE COUNTY
J. G. Miller, Jr., Chairman
Harry G. Batson
Charles A. Bryan, Jr.
Henry Elrod
Joe D. Gibson
Joel W. Gray, III

Richard H. Ivester
Henry M. Lee
John R. Longshore
Seabrook L. Marchant
Robert B. McCorkle
G. D. "Doc" Morgan
William H. Orders
George M. Plyler
C. Evans Putman
John G. Slaterry
J. Harold Townes, Jr.
Jim Vissage
S. Gray Walsh
Kermit Watson
Frederic W. "Buddy" Wenck
David Wilkins
Miles F. Bruce
E. Richard Taylor, Jr.
William T. Worth

MCCORMICK COUNTY
T. R. McAbee, Chairman
T. C. Faulkner, Jr.

OCONEE COUNTY
Roy Adams
Arthur Nuttall, Jr.

PICKENS COUNTY
James V. Patterson, Chairman
Dr. R. C. Edwards
Dr. Tom C. Lynch, Jr.
Col. Samuel T. McDowell
R. W. Moorman
Dr. Max G. Ratchford
Joseph A. West
Gil Rushton
Floyd M. Hunt
Charles E. Dalton
Gordon S. Davis
William C. Singleton

LAURENS COUNTY
Cecil P. Roper, Chairman
T. Health Copeland
W. Brooks Owens
Dr. N. Carl Wessinger
Raph C. Prater
Joseph R. Adair
Charles W. Bussey, Jr.
Robert M. Erwin
H. M. Faris
Gray Hipp, Jr.
Hugh F. Morgan, Jr.

SPARTANBURG COUNTY
W. M. Manning, Jr., Chairman
Wilbur K. Hammett
Marvin C. Robinson, Jr.
T. R. Adams, Jr.
John Brady, Jr.



IPTAY ORGANIZATION—DISTRICT III
Philip C. Chappell, Jr., Director—District III
900 Elwood Avenue
Columbia, S. C. 29201

AIKEN COUNTY
H. O. Weeks, Chairman
William R. Alexander
William J. Coleman
E. Hines Hamilton
James W. Padgett
J. Tom Shell
Leonard D. Swearingen
Alan M. Tewkesbury, III
Dr. Charlie W. Timmerman
F. A. Townsend, Jr.
Lawrence D. Sherer, Jr.
James L. Walpole

EDGEFIELD COUNTY
E. O. Dukes, Jr., Chairman
J. B. Herlong, Vice-Chairman
Joe F. Anderson
Whit Gilliam
David Dukes
Clyde M. Smith
Lewis F. Holmes

LEXINGTON COUNTY
Dave H. Caughman, Chairman
James Tracy Childers
W. H. Taylor
T. A. Henry
H. Ralph Corley
W. Craig Jumper
James A. Compton

NEWBERRY COUNTY
Earle Bedenbaugh, Chairman
Clifford T. Smith

A. B. Bullington, Jr.
William M. Cooper
John B. Cornwell, Jr.
Jack Cribb
Kenneth Cribb
John Easterling, Jr.
Judge Bruce Foster
Harry H. Gibson
A. P. Kerchmar
Dr. C. B. "Buddy" Lesesne
Crayton McCown
Phil Prince
Robert L. Stoddard

UNION COUNTY
Harold E. Blackwell, Chairman
Hunter S. Harris, Jr.
B. E. Kirby, Jr.
W. B. Shedd

Joe W. Mayer
Clarence W. Senn
Lyon C. Fellers
J. H. Simpson, Jr.

RICHLAND COUNTY
Philip C. Chappell, Jr., Chairman
George I. Alley
Jack W. Brunson
William B. Clinton, Jr.
Bruce Finley
William E. Hair
Col. George B. Herndon
Gen. Charles H. Hollis
Virgil F. Linder, Jr.
S. C. McMeekin
Walter Dave Merry, III
Henry M. Simons, Jr.
John B. Smith, Jr.
E. Ralph Wessinger, Sr.
John T. Wingard
B. C. Inabinet, Jr.

SALUDA COUNTY
James A. Derrick, Chairman
J. W. Riser, Vice-Chairman
Alfred B. Coleman
Ted Coleman
Benjamin H. Herlong
Kenneth Yarbrough
Tom C. Wright



IPTAY ORGANIZATION—DISTRICT IV
 F. E. Hughes, Jr., Director—District IV
 P. O. Box 117
 Winnsboro, S. C. 29180



IPTAY ORGANIZATION—DISTRICT VI
 George C. Poole, Jr., Director—District VI
 P. O. Box 541
 Mullins, S. C. 29574

CHESTER COUNTY

J. B. Bankhead, Chairman
 F. E. Abell
 George R. Fleming
 J. A. White
 Ed Lindsay
 Edward C. Abell

CHESTERFIELD COUNTY

James H. Hoover, Chairman
 Claude B. Iler, Jr.
 James C. Stone
 J. C. Willis

DARLINGTON COUNTY

Dr. G. J. Lawhon, Jr., Chairma
 William B. McCown, III
 Harry McDonald
 Dr. M. B. Nickles, Jr.
 Bill M. Reaves
 J. Wilton Carter
 Dennis Yarborough

FAIRFIELD COUNTY

F. E. Hughes, Jr., Chairman
 Louis M. Boulware
 J. K. Coleman
 Edward M. Crawford
 Harold R. Jones



IPTAY ORGANIZATION—DISTRICT V
 F. Reeves Gressette, Jr., Director—District V
 P. O. Box 614
 Orangeburg, S. C. 29115

ALLENDALE COUNTY

Wiley D. Crum
 Don Carlos Sharp, III

BAMBERG COUNTY

Claude McCain, Chairman
 Charles P. McMillan
 R. Herman Rice

BARNWELL COUNTY

Walter A. Holcombe
 Calhoun Lemon
 Grover C. Kennedy, Jr.
 Norman M. Smith, II

BEAUFORT COUNTY

Henry Chambers

BERKELEY COUNTY

W. Henry Thornley

CALHOUN COUNTY

William H. Bull
 Lawrence M. Gressette, Jr.

CHARLESTON COUNTY

Salvador V. Sottile, Chairman
 W. R. Bailey
 Archie E. Baker
 Dreher Gaskin
 Coleman Glaze
 Aubrey J. "Buddy" Gore, Jr.
 William A. Grant
 James M. Kennedy
 William C. Kennerty
 Ralph King
 Samuel W. McConnell
 Dr. H. J. Nimitz
 Hans F. Paul
 Carl S. Pulkinen
 Paul Quattlebaum, Jr.
 Walter A. Renken, Jr.
 A. B. Schirmer, Jr.
 Van Noy Thornhill

KERSHAW COUNTY

J. F. Watson, Chairman
 C. Carlyle Jackson
 Crawford E. Sanders, III
 G. P. Lachicotte

LANCASTER COUNTY

Garrett J. Mobley
 W. P. Clyburn
 Marion D. Lever, Jr.
 W. Olin Small

LEE COUNTY

W. G. DesChamps, Jr.
 Don R. McDaniel, Sr.

MARLBORO COUNTY

C. E. Calhoun, Chairman
 F. A. Spencer
 C. S. McLaurin

YORK COUNTY

Aquille M. Hand, Jr., Chairman
 G. Cleve Miller
 J. C. Pearce
 W. F. Gilmore
 Harper Gault
 E. M. "Buck" George
 Doug P. Herlong
 W. T. Jenkins, Jr.
 Kenneth Michael Kirkpatrick
 J. C. Rhea, Jr.
 Marshall Walker
 John K. Benfield, Jr.
 W. F. Harper

COLLETON COUNTY

J. Ryan White, Jr., Chairman
 W. R. Carter
 B. George Price, III
 Edward J. Wertz, Jr.
 H. D. Byrd

DORCHESTER COUNTY

Clifford Monroe Henley
 Tom Salisbury

HAMPTON COUNTY

David B. Gohagan
 W. A. Lawton
 Dr. Jerry Frank Crews
 William F. Speights

JASPER COUNTY

J. D. O'Quinn

ORANGEBURG COUNTY

F. Reeves Gressette, Jr., Chairman
 Jack G. Vallentine
 J. M. Russell, Jr.
 Lenaire Wolfe
 David L. Glenn

CLARENDON COUNTY

Theodore B. Gardner, Chairman
 Lawrence I. Gibbons
 H. B. Rickenbaker

DILLON COUNTY

W. Gordon Lynn, Chairman
 Charles F. Carmichael
 Charles G. Lucius, Jr.

FLORENCE COUNTY

John Lunn, Co-Chairman
 L. M. Coleman, Jr., Co-Chairman
 Mr. & Mrs. Rufus Brown
 L. Chappell Jones
 Wilbur O. Powers
 Bobby J. Watford
 James W. King
 Edward L. Young
 Frank A. Douglass, Jr.
 Leland Finklea, Jr.
 Dr. H. A. Jordan
 John G. Rose

GEORGETOWN COUNTY

John C. Heinemann, Chairman
 Yank Barrineau
 Sam M. Harper
 Col. Prentiss Ward, Ret.
 A. H. "Doc" Lachicotte, Jr.

GEORGIA

A. U. Priestler, Jr., LaGrange
 Mickey Earl Reeves, Athens
 Howard E. Hord, Atlanta
 Will L. Kindard, Atlanta
 John L. Murray, Jr., Augusta
 Thomas E. Peterson, Macon
 Andrew P. Calhoun, Savannah
 B. F. Pearson, Savannah

NORTH CAROLINA

J. Garner Bagnal, Statesville
 Eddie N. Dalton, Asheville
 Garry C. "Flip" Phillips, Asheville
 Manley E. Wright, Asheville
 W. B. Croxton, Burlington
 M. Riggs Goodman, Burlington
 James B. Foster, Charlotte
 Edgar L. Miller, Jr., Charlotte
 Charles N. Wyatt, Jr., Charlotte
 Dr. Joe B. Godfrey, Forest City
 Col. J. L. Edmonds, Greensboro
 Frank T. Roberts, Greensboro
 Z. K. Kelley, Henderson
 Pete Folsom, Hendersonville
 Tom R. Morris, Jr., Hickory
 Charles J. Glenn, Lexington
 George A. Hutto, Jr., Mooresville
 W. D. Moss, Jr., Mooresville
 W. H. Spencer, Jr., Mooresville
 Dr. T. G. Westmoreland, Shelby
 Dr. C. R. Swearingen, Jr., Smithfield
 Robert S. Bonds, Statesville
 J. H. Abrams, Winston-Salem
 Don Kirkpatrick, Winston-Salem
 Arthur Thomas, Winston-Salem

IPTAY REPRESENTATIVES AT-LARGE

Capt. Frank J. Jervy, Clemson
 Hoke Sloan, Clemson
 R. R. "Red" Ritchie, Clemson
 R. T. Cathey, Dallas, Texas
 B. M. Hutto, Clemson

HORRY COUNTY

R. G. Horton, Chairman
 Mrs. Edward L. Proctor
 S. F. Horton
 William D. Anderson, Jr.
 Thomas James Bell, Jr.
 Mr. & Mrs. James P. Creel
 Archie S. Dargan, Jr.
 Bob Spann

MARION COUNTY

T. C. Atkinson, III, Chairman
 Robert G. Mace
 T. C. Atkinson, Jr.
 Duncan C. McIntyre
 John H. Holt

SUMTER COUNTY

T. O. Bowen, Sr., Chairman
 E. Mac DuBose
 William B. Boyle
 W. T. Fort, Jr.
 Robert L. Wilder

WILLIAMSBURG COUNTY

John J. Snow, Jr., Chairman
 Dr. W. C. Cottingham
 W. H. Cox
 A. C. Swails

OTHER STATES

J. V. Roberts
 Albertsville, Ala.
 O. Romaine Smith
 Birmingham, Ala.
 Douglas C. Edwards
 Huntsville, Ala.
 Frank H. Inabnit, Jr.
 Jacksonville, Fla.
 Leon R. Young
 Winter Park, Fla.
 Carol F. Bessent
 Baltimore, Md.
 P. B. Leverette
 Winchester, Mass.
 Emerson E. Andrishok
 Summit, N. J.
 L. J. Hendrix, Jr.
 Westfield, N. J.
 Benjamin K. Sharp
 Cleveland, Tenn.
 John C. Shapre
 Germantown, Tenn.
 Harry W. Smith
 Kingsport, Tenn.
 Thomas C. "Buck" Breazeale, Jr.
 Knoxville, Tenn.
 James C. Furman
 Brentwood, Tenn.
 Robert P. Corker
 Signal Mountain, Tenn.
 Davis T. Moorhead
 Annandale, Va.
 Col. David C. Rogers
 Vienna, Va.

FOREIGN

W. Lindsay Wylie
 London, England

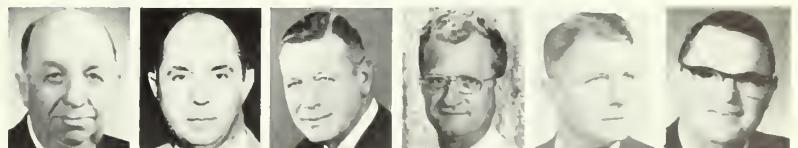

McMeekin Priestler Bagnal Atkinson Deschamps Edwards



Gault Lawhon Lemon Suber Taylor Walker Breazeale Aull Howard McLellan Willimon

IPTAY Educates Student Athletes

It was organized in 1934 to support the athletic program at Clemson. And since that time, IPTAY has blossomed into what is probably the finest collegiate booster club in America today.

The late Dr. Ruppert H. (Rube) Fike is responsible for IPTAY's beginning that first year. His thought was being churned around when the Tigers were at one of their lowest depths of football. Clemson had won only seven games while losing 17 and tying five in three years.

The beginning of IPTAY was an adrenaline to football and the initial success experienced was more than anticipated. For the next eight seasons, the football teams had break even or better records. And the sixth year after IPTAY was born, the Tigers went to their first post-season bowl game.

IPTAY was organized -- and it still functions in the same manner today -- with one purpose in mind, that is, to finance athletic scholarships at Clemson. Not one single penny contributed during the past 39 years has been used for any other purpose. And all contributions are tax deductible.

But no one imagined, not even Dr. Fike, that IPTAY would expand in the manner that it stands today. For the past six years, contributions to IPTAY have exceeded each previous year. And this year, the 39th in IPTAY, will be by far the biggest year ever.

Previous to Sept. 1, 1972, the officers and directors of IPTAY proposed the largest goal ever in the history of the organization when \$500,000 was decided as the amount needed to give Clemson a well rounded athletic program. As

the year draws to a close, the officers and directors are pleased to announce that alumni and friends of Clemson have contributed in excess of the \$500,000 goal and this is an excellent testimony to the faith in Clemson's athletic program.

As the 40th IPTAY year approaches, thousands of young men have received an education through the organization which otherwise may not have been possible.

During this past year a new category in IPTAY was begun, that being the Scholarship Donor. Twenty individuals or firms have donated \$2,000 each in their name to be designated as an IPTAY Scholarship Donor.

In addition, 20 have contributed \$1,000 or more, 79 \$500 and 308 at least \$250. In 1966, the \$100 Gold Card was started and this year there are more than 1841 who have made gifts of at least \$100.

However, the strength and backbone of the organization is in the more than 7061 who are regular IPTAY members of at least \$20. These figures add up to give IPTAY the banner year that it has had during its 39th year of service to Clemson's athletic program.

While football was to be the main beneficiary of IPTAY funds, Clemson's other athletic teams have also benefited from the program. Conference championships have been won in football, baseball, basketball and tennis, not to mention the numerous All-American and all-conference honors won by individuals.

IPTAY means an investment in the future. Its yearly stream of "alumni" are the leaders of tomorrow.

Kentucky Fried Chicken.

CLEMSON

SENECA

"It's
finger
lickin'
good"®



BUCKET

The Colonel's famous bucket of "finger lickin' good" chicken and special fixin's. Serves 5-7 people.

tm

THREATT·MAXWELL
CONSTRUCTION COMPANY

1008 East North St. · P. O. Box 5477
Greenville, South Carolina 29606
Telephone: (803) 242-5770



Eddie
Seigler

ACC Football Officials

The Atlantic Coast Conference assigns its football officials through the Supervisor of Officials, Norvall Neve. Listed below, by officiating position, are the names, school attended and hometown of the 46 regularly-assigned officials of the conference:

REFEREES:

Robert R. Carpenter (Duke), Belmont, N. C.
 Wilburn Clary (South Carolina), Winston-Salem, N. C.
 Robert Cooper (Johns Hopkins), Baltimore, Md.
 W. R. (Bill) Cummings (unattached), Columbia, S. C.
 Carl Dean (Duke), Charlottesville, Va.
 Ernest Hackney (North Carolina), Wilson, N. C.
 Art Hodges (Wichita), Winston-Salem, N. C.
 Dayle Phillips (Wake Forest), Raleigh, N. C.
 Vincent Price (Charleston), Gaffney, S. C.
 Donald Safrit (Lenoir Rhyne), Raleigh, N. C.
 William Simpson (South Carolina), Columbia, S. C.

UMPIRES:

V. E. Baugh (Clemson), Orangeburg, S. C.
 Tom Chambers (Duke), Winston-Salem, N. C.
 Bradley Faircloth (Duke), Greensboro, N. C.
 Clark Gaston (Clemson), Greenville, S. C.
 Milton Hines (Guilford), Elkin, N. C.
 Donald McDonnell (Baltimore JC), Baltimore, Md.
 Ray Moore (U. S. Maritime), Columbia, S. C.
 Clifton Noble (East Carolina), Bristol, Va.

LINESMEN:

Richard Carrington (Virginia) Lynchburg, Va.
 Hugh Currin (Wake Forest), Oxford, N. C.
 A. B. Elliott (Virginia Tech), Alexandria, Va.
 Paul Girolamo (Cornell), Wyoming, Pa.
 Thomas Harris (Duke), Charlotte, N. C.
 William Jamerson (Virginia Tech), Appomattox, Va.
 M. E. McClenny (unattached), Goldsboro, N. C.
 George Manning (Georgia Tech), Gastonia, N. C.
 Richard Tyndall (North Carolina), Chapel Hill, N. C.

FIELD JUDGES:

Joseph Carroll (Georgetown), Baltimore, Md.
 Nelvin (Nellie) Cooper (Elon), Cary, N. C.
 William Davis (Duke), Wilson, N. C.
 Mark Kane (Clemson), Charlotte, N. C.
 William Luper (Guilford), Greensboro, N. C.
 Raymond (Bo) Menton (Loyola), Ellicott City, Md.
 Jimmy Rosser (Auburn), Martinsville, Va.
 William Smith (Western Carolina), Raleigh, N. C.

BACK JUDGES:

Earl Barnett (Virginia), Charlottesville, Va.
 Wallace W. Burke (Elon), Raleigh, N. C.
 Richard Ellis (Atlantic Christian), Charlotte, N. C.
 Tommy Hunt (North Carolina), Durham, N. C.
 Grady Ray (Newberry), Columbia, S. C.
 Gil Rushton (Clemson), Easley, S. C.
 Robert (Bob) Sandell (Johns Hopkins), Charlottesville, Va.
 Robert Shoaf (Guilford), Winston-Salem, N. C.
 Richard Vollmer (Memphis State), Greensboro, N. C.
 Weldon Waites (South Carolina), Columbia, S. C.

New Signals



7. Personal Foul



11. Illegal Use of Hands and Arms



29. Blocking Below the Waist



30. Touching A Forward Pass or Scrimmage Kick

The above signals appear for the first time in the Official Rules Books and Manuals.

CONCESSION PRICES

Cigarettes	45¢
Cigars	15¢
Matches	1¢
Candy	10¢
Gum	10¢
Peanuts	10¢
Peanutbutter Crackers	10¢
Hot Dog	35¢
Drinks	25¢
Potato Chips	10¢
Aspirin	35¢
Cup of ice	10¢

Souvenir Prices

Buttons	\$1.00
Pennants	1.25
Bobbie Dolls	1.50
Party Poppers	.20
Balloons	.50
Tiger Top Hats	2.00
Tiger Hats and Tams	1.50
Sun Visors	.35
Batons	1.00
Porky Hats	1.25
6" Buttons	1.00
Men's Raincoats	1.50
Ladies' Raincoats	1.50
Hat Covers	.75
Shakers	.75
Football Players	1.00
Footballs	1.00
Stadium Cushions	1.25 & 2.00



Innovation

On the field, in the mill or laboratory the game plan is the same—meeting the challenge with a new idea, technique or twist to established methods.

This is the concept that has sparked the go and grow of Sandoz Colors & Chemicals; and, why we spell Innovation with a capital "I". The successful completion of this plan demands know-how, team-work, stamina and the will-to-win. Just as assuredly as you see these qualities in your team, you will also see them in Sandoz Colors & Chemicals.

Join a winning team.

Specify Sandoz . . . keep pace

SANOOZ Colors &
Chemicals

Charlotte, North Carolina; Hudson, Massachusetts;
East Hanover, New Jersey; Los Angeles, California;
Atlanta, Georgia; Chicago (Berkeley), Illinois

Zenith introduces the complete color TV.

Complete with a new
Super Chromacolor picture
tube, even brighter and
sharper than famous
Chromacolor.

Complete with
a new 100%
solid-state chassis.

Complete with
one-button color tuning.

Complete with
one of color TV's
strongest warranties.



Model shown, the Avanti I,
D4760X. Also available in a
wide range of fine-furniture styles.
Simulated TV Picture

ZENITH
SUPER CHROMACOLOR[®]

At Zenith, the quality goes in before the name goes on